THE WEATHER
The indications are that it will be fair tonight and Sunday. There probably will be light easterly winds.

THE LOWELL SUN

5 O'CLOCK

ESTABLISHED 1878 | LOWELL MASS. MONDAY JUNE 6 1904 | 10 PAGES ONE CENT

LATEST

SIXTEEN KILLED

By Dynamiting of Cripple Creek Railroad Station

COLORADO SPRINGS, Colo., June 6—An explosion at the Independence station of the Florence and Cripple Creek road in the Cripple Creek district at 2.26 o'clock this morning sent 16 miners into eternity and injured nine others fatally, according to the best information obtainable at this time. The explosion was caused by dynamite which is believed to have been laid under the center of the depot platform and which was set off by the incoming train. Officials of the company and special detectives are now working on the case. The Victor militia has been ordered out and trouble is expected.

The miners killed and injured were all employed on the Findley property and had just come off shift. They were waiting to take the train home. It was their customary hour for departure and it is the theory of the officials that the trap was laid to catch them. A special train was sent from Cripple Creek as soon as the explosion was reported.

At 4.45 a.m. the special train was unloading the remains of the killed at the depot in Victor. Three wagons and a railroad truck were reserved to transport them to the morgue.

BILLERICA OFFICERS TIMING THE AUTOMOBILES.

ABUSED A HORSE

Pulled a Shirt Over Animal's Head

AND RAISED WELTS ON BODY AND LEGS

Two Men Arrested in Billerica for Cruelty

The police of Billerica were very busy yesterday, flagging automobiles that were exceeding the speed limit and stopping horses that had their heads encased in shirts.

Max White and John Aden were arrested by Chief Conway and in police court today they were charged with beating a horse in Billerica. They pulled a shirt over the horse's head and whipped him unmercifully. Every blow left a welt and the witnesses for the prosecution said the horse was so weak that he staggered from one side of the street to the other.

The young men came from Somerville and were on their way to Portland, Me., when arrested. They bought the horse at an auction sale in Boston about a week ago.

When asked why they covered the horse's head with a shirt they answered that the horse was afraid of the cars.

They also claimed that while they wanted to go to Portland the horse was determined to return to Somerville. Judge Pickman found John Aden guilty and ordered him to pay a fine of $15. Max White was found not guilty. John Aden wept copiously. He had but $14 and he couldn't see his way clear to get another dollar. Judge Pickman, in order to help John out of his predicament, made the fine to fit John's purse and called it $14.

LONG LINE OF DRUNKS.

The total number of drunks reached the two score and three mark and many of them were from out of town. Thomas Purcel whom Deputy Welch accused of keeping a house in First street where all the old "soaks" in the city visited, was sentenced to the workhouse for a term of six months.

It was Carrie Treadwell's second offence and normally she would have been fined $6, but the arresting officer told of Carrie's bad conduct and she was sent to the workhouse for a term of four months. Carrie is rather good looking but the officer told the court that her behavior was not in keeping with her looks. Her husband, a colored man, is now serving a jail sentence for drunkenness.

It was Thomas F. Daly's third offence for drunkenness and he was sentenced to the state farm. Mary A. Morin was due for a vacation at the workhouse or the jail but she didn't want to go. Judge Pickman harkened unto her pleadings and placed her on probation.

Alphone Herbert, Catherine Cobb, Michael Burke, William Doyle, George E. Cooney, Patrick McDunniff, James H. McDermott, Bernard F. Meaughlin and Dennis J. Googan were fined $6 each.

Those who paid the usual $5 fine for being drunk on Sunday were Paul Montaigne, Thomas Murphy, Austin Hackett, Peter Pigott, Margaret Burke and Mary Morey. Fourteen first offenders were fined $2 each and four were released.

LADIES
ATTENTION
50
Suits on Sale
Tuesday
—AT—
$5.00
Were $12 to $18.
Who will be the lucky fifty?
Slight charge for alterations.
New York Cloak & Suit Co.
12 JOHN STREET

FUNERALS

CLEWORTH—The funeral of Mrs. Eliza Cleworth took place Saturday afternoon at the chapel in the Lowell cemetery. Rev. George B. Deane of St. Paul's M. E. church officiated. There were many beautiful floral offerings.

The services were brief, consisting of the reading of the Scriptures, followed by a prayer.

Hon. Charles E. Adams had charge of the funeral.

BOUCHER—The funeral of Mrs. Ernest Boucher took place Saturday from her home, 26 Exeter street, the funeral services being held at St. Louis' church, Rev. Fr. Jacques officiated, and the choir sang the Gregorian funeral mass.

The bearers were Messrs. A. Boucher, C. Frappler, A. Larose, E. Morin, W. Cordeau and Joseph Fortier. St. Anne's sodality, to which deceased belonged, was represented by the following delegates, Mrs. E. Morin, Mrs. F. Dalgle, Mrs. W. Cordeau, Mrs. Soulard, Mrs. S. Gauthier and Mrs. A. Maille.

Burial was in St. Joseph's cemetery, and Rev. Fr. Jacques read the committal service at the grave. Undertaker Napoleon Bilodeau had charge.

LONGLEY—The funeral of Mrs. Mary E. Longley was held yesterday afternoon from her residence, 62 Davidson street, and later services were held at the Immaculate Conception church, Rev. Fr. Lawrence, O. M. I., officiating. The bearers were Jeremiah Crowley, Thomas Kelliher, Michael Shanley and George McCluskey. Burial was in St. Peter's cemetery. Undertaker Molloy had charge.

McEVOY—The funeral of Miss Alice H. McEvoy, daughter of Mr. and Mrs. John W. McEvoy, was held Saturday afternoon from the home of her grandfather, Mr. D. J. Murphy, 99 Walker street, and was largely attended. Burial was in St. Patrick's cemetery. Undertaker Rogers had charge.

JOHLMORE—The funeral of Myrtle J. Johlmore took place Saturday afternoon from the home of her parents, John and Mary, and burial was in the Edson cemetery. Undertaker Rogers in charge.

LAMARRE—The funeral of the late Simeon Lamarre took place Saturday from the residence of his daughter, Mrs. J. Lord, 115 West Meadow road. The funeral services were sung at St. Joseph's church, Rev. Fr. Dubreuil, O. M. I., officiating. The bearers were Messrs. David, Pierre and Moise Lamarre, sons of the deceased, and Louix Chaloux. Burial was in St. Joseph's cemetery and Rev. Fr. Brouillard, O. M. I., officiated at the grave. Undertaker Albert had charge.

KEARNEY—The funeral of Catherine, daughter of Patrick and Elizabeth Kearney, was held Saturday from the home of her parents, and burial was in St. Patrick's cemetery. Undertaker McKenna had charge.

LANE—Elizabeth Lane, aged 53 years, died last night at her late home, 29 Bridge street. The funeral took place this afternoon from her late home at 1.30 o'clock and proceeded to the Immaculate Conception church where services were held at 2 o'clock by Rev. Fr. Smith, O. M. I. The interment was in the Catholic cemetery under the direction of Funeral Director Charles H. Molloy.

McNABB—Cornelius McNabb, aged six months and six days, child of James and Mary, died last night at the home of his parents, 40 Willie street. The funeral took place this afternoon at 3.30 o'clock and the interment was in the Catholic cemetery under the direction of Funeral Director Charles H. Molloy.

SAGGS—The funeral of Sarah Saggs took place this afternoon at four o'clock from the home of her parents, James and Kate, Wiggin's block, off Willie street, and the interment was in the Catholic cemetery under the direction of Funeral Director Charles H. Molloy.

ROCK—The remains of the late Amelia Rock were consigned to their final resting place in the Catholic cemetery this morning. The funeral took place from the home of her parents, 150 South street at 8.30 o'clock this morning and was largely attended by relatives and friends of the deceased. The funeral cortege proceeded to St. Peter's church in Gorham street where a high mass of requiem was celebrated at nine o'clock by Rev. Fr. Mullin. The choir sang the Gregorian mass. There was a profusion of beautiful and appropriate floral offerings in evidence showing the esteem in which the deceased was held by her many friends and acquaintances.

The bearers were Messrs. John Robbins, Joseph McEvoy, Joseph Crowe, Thomas Rock, Austin Rourke and William Emmon. The interment was in the Catholic cemetery where the committal prayers were read by Rev. Fr. Mullin. The funeral was under the direction of Funeral Director Charles H. Molloy.

DEATHS

PUTNAM—Miss Phoebe Putnam, aged 90 years, died Saturday at the Old Ladies' Home.

SAGGS—Sara Saggs, the infant daughter of James and Catherine, died at 8 Wiggin's block, off Rock street, Sunday afternoon.

ROCK—Miss Amelia Rock died at Danvers Saturday afternoon, aged 22 years. The body was brought to the home of her parents, Daniel and Amelia, 150 South street, by Undertaker Molloy. Besides her parents she leaves two sisters, Mrs. Percy Swabey of Boston and Miss Mary, and one brother, Joseph, of this city.

RABBIT—Miss Margaret A. Rabbitt, aged 34 years, died yesterday afternoon at her residence, 116 Chapel street.

HOLD ON THERE!

Don't Go Too Fast in Billerica

FIVE AUTOMOBILES HELD UP SUNDAY

Because They Exceeded the Speed Limit

The police of Billerica, acting under instructions issued by Chairman Kohlrausch of the board of selectmen, are making it a bit interesting for automobilists who have the temerity to exceed the time limit of 10 miles an hour. Five automobilists were held up on the Howe school hill yesterday afternoon by Chief of Police Conway and Constable Livingston. The drivers of the machines were summoned to appear in police court Tuesday morning. The first machine held up by the officers was driven by Mrs. Harriet M. Spaulding of Arlington. The officers allege that her auto was going at the rate of about 20 miles an hour.

Next came Hon. George W. Fifield of Lowell. It was estimated that he was sailing along at a 20-mile an hour clip. E. G. Dumas of this city was held up and according to Chief Conway's stop watch and the measured distance Dumas was going at the rate of 30 miles an hour.

The hand of the law reached out to Walter Colson of Lawrence and the officers told him he would have to appear in court Tuesday morning because he had exceeded the time limit. He was steaming along, the officers said, at the rate of about 20 miles an hour.

The fifth and last victim to rigid enforcement of the speed limit was Leon G. Morrell, a Norwood man. When Leon asked what it was all about he was quietly informed that his auto had taken on wings and that such big things as autos, for reasons that were obvious, were not allowed to fly in Billerica. They do tell that the Norwood man was making 25 miles an hour nice and handy. The alleged speed limit breakers will appear in police court tomorrow morning.

The trouble to convict in the majority of cases where automobiles were summoned into court for fast riding was because the arresting officers had not positively determined the rate of speed at which the machines were going. Chief of Police Conway had this fact in mind when he arranged to watch for the auto folk Sunday and the plan he decided upon was a very good one and somewhat original. Officer Livingston took up his position opposite the Holden residence and an eighth of a mile farther down the road Chief Conway stood, stop watch in hand and Bartholomew stood at the railroad crossing at the foot of the hill with a flag behind his back and his eye on Martin Conway. When a machine went by Ephraim, he waved his hand to Martin and Martin set the watch and snapped it when the auto reached him. If the machine was exceeding the time limit he waved his hand to Robinson and the later waived the flag and stopped the machine. If the machine was going in the opposite direction the signal system was simply reversed.

WRISTS BROKEN

Woman Met With a Serious Injury

Mrs. Anna Alling of 2 Puffer street, fell down stairs at her home this morning and broke both her wrists. At the time of the accident the woman was carrying a baby in her arms. The child escaped without injury. The woman was taken to the Corporation hospital where her injuries were attended to.

MARRIAGE INTENTIONS

RECORDED AT CITY HALL THIS MORNING.

Among the intentions recorded at City hall today were the following: Joseph E. D'Amour, aged 34, residence 362 E. Merrimack street, occupation, steam fitter, to Roslide Prevencal, 25, 73 Worthen street, at home.

Antonio Yafelice, 21, 127 E. Merrimack street, mill operative, to Amelia Delnis, 18, 127 E. Merrimack street, mill operative.

Charles Lacerte, 20, 74 Gershom avenue, mill operative, to Rose Levasseur, 21, 103 Tucker street.

Joseph A. Dorgan, 32, physician, 271 Elm street, Lawrence, to Anna A. Gookin, 23, 309 Concord street.

Thomas J. Rourke, 22, Cartridge shop, 30 South street, to Mary E. Rock, 23, 30 South street.

ENDS IN MURDER

FEUD THAT LASTED THREE YEARS.

LEXINGTON, Va., June 6.—Edward McCormick, a young farmer of Brownsburg, 16 miles from here, Saturday night shot and killed John W. Wade and Arthur Blackwell. The shooting was the result of bad feeling that has existed between the men for three years.

It is asserted that the dead men had been drinking and waylaid McCormick and his father on their way home and stoned them, whereupon young McCormick fired, shooting Wade through the heart and Blackwell through the lungs. McCormick was arrested yesterday.

FOUR SHIPS SUNK

In Japanese Fleet Off Port Arthur-Land Battles

LIAO YANG, June 6—It is persistently reported here that the Port Arthur squadron made a sortie shortly before dawn, Saturday with the torpedo boat destroyers leading and found the Japanese fleet quite unsuspecting the presence of hostile warships with the result that four of the Japanese ships were sunk during the attack.

HEAVY LOSSES IN LAND BATTLE

LONDON, June 6—The Daily Telegraph's Tien Tsin correspondent wires: "Four thousand Russians belonging to General Stakelberg's brigade on May 31 attacked 1500 Japanese occupying a position five miles south of Wafangtien. The Russians were repulsed, losing 200 killed and 400 wounded. The Japanese lost more than 100 killed.

JAPANESE OFFICERS WERE PROMOTED

LONDON, June 6—A dispatch to the Central News from Tokio says a number of promotions for services during the war were announced this morning, including the advancement of Vice-Admirals Stogo and Yamamoto to the rank of admiral.

JAPANESE VESSEL REPORTED SUNK

CHEFOO, June 6.—The Russian consul here has received news that a large Japanese vessel has been sunk by a mine of Tallenwan. The news has not been confirmed.

RUSSIAN FIRMS AIDED THE JAPANESE

LONDON, June 6.—That the curtain is drawn again over the progress of the war probably indicates that important events are impending or afoot. The explosions heard at Port Arthur suggest that the Russians have renewed their attempts to remove obstructions in the mouth of the harbor. All kinds of rumors are current, few of which appear to have any reliable basis.

Various special correspondents in St. Petersburg report increasing depression in Russia over the prospect of the fall of Port Arthur and that wild reports are in circulation over discussions between the generals and highest officials over questions of policy and strategy. The Daily Mail gives great prominence to a statement "from a Russian correspondent," declaring that Russia will stand or fall by Port Arthur as far as the government's prestige with the lower classes is concerned.

"Internal troubles are inevitable," the correspondent says, "should the fortress fall. Count Lamsdorff displays a strong personality, but his position is precarious and he is likely to be sacrificed as a scapegoat to popular indignation at the way the war has been conducted. Although it is said that Gen. Kuropatkin has lost favor at court no change in the comradeship of the army is contemplated."

The St. Petersburg correspondent of the Reuter Telegram agency says that increasing anxiety is felt over the restlessness of Chinese troops on the Manchurian frontier. The Morning Post's correspondent in St. Petersburg goes so far as to say that Russia is preparing to cope with a serious Chinese invasion.

A despatch to the Standard from St. Petersburg asserts that no preparations whatever have been made to organize a transport service down the great waterways of the Sungari and Amur rivers. Great indignation is felt over the discovery that several wealthy Russian firms "secretly assisted in the recent Japanese loan."

The Morning Post is telegraphed from Shanghai that some of the warships at Port Arthur have been beached and their guns removed to the land works. This Shanghai correspondent also says that Field Marshal Yamagata has been appointed viceroy of the territories Japan has occupied since the war began. This is the only reference that has yet reached London concerning the statement of the Daily Express Saturday morning that Field Marshall Yamagata had been appointed commander-in-chief of the Japanese army of invasion.

ARMY CORPS WILL BE MOBILIZED

PARIS, June 6.—The St. Petersburg correspondent of the Echo de Paris says:

"According to information received here Gen. Kuroki has been suffering from a mild attack of typhus fever, but he has now recovered.

"The general belief is that Gen. Kuropatkin will not advance to the relief of Port Arthur. In any case orders to do so have not yet been transmitted.

"I learn that England has obtained from Japan in behalf of Russia assurances that the Japanese will not destroy seals in Behring sea during the war.

"It is rumored that the army corps of the St. Petersburg district will be mobilized shortly."

OPPOSING ARMIES ARE CLOSING IN

CHEFOO, June 6.—1.30 a. m.—But two miles separated Japanese and Russian armies on the Liao Tung peninsula on June 2, according to Chinese who have arived here from Dalny.

The Japanese army, reinforced by the men who landed at Dalny, occupied Twing Ching and also Sanchimpo several miles west of Dalny. They then proceeded along the coast toward Port Arthur. On one side of the army are high mountains and on the other side is the sea, from which the Japanese gunboats are supporting the flank of the army.

On June 2 the Japanese forces were within seven miles of the outer forts of Port Arthur, only two miles from the Russian army, which is ready to oppose their further advance. The Chinese believed there would be a big battle at this point. It is also stated by the Chinese that the Japanese have moved their base to Dalny from Tallenwan. The larger Japanese ships are anchored outside and the smaller ones inside the harbor. Troops have been landed, they say, from small vessels, apparently coming from Pitsewo or the Elliott islands.

The Chinese further reported that a number of Chinese have been shot while attempting to get through the Russian lines.

RUSSIAN GUNBOAT WAS DESTROYED

TOKIO, June 6, 11 a. m.—The Russian gunboat Gilak was torpedoed and destroyed at Port Arthur Saturday.

THE PHILIPPINES

May be Ceded to Japan by United States

ST. PETERSBURG, June 6—The Novoe Cyrma today discussed quite seriously the report that the U. S. intends to cede the Philippine islands to Japan. It is argued that the far seeing Yankees anticipating the inevitable future conflict with Japan prefers to sell the islands instead of defending them, having learned Russia's lesson of the present war, namely, the difficulty of holding territory so far from the base. The paper adds: "Europe certainly was not pleased at the exchange of Spanish for American domination in the Philippines, but the latter is a thousand times more agreeable than to see Japan installed there, where she would be a constant menace to Europe's Asiatic interests. England will have to look well to her position in India and even Holland, to Japan. The only consolation is that the cession may keep Japan quiet for a number of years." The military attache of a first class power has telegraphed here that General Kuropatkin's headquarters staff has moved 40 miles south of Liao Yang, to a point between Haichheng and Dashitsgap.

JEALOUS WOMAN

Alleged to Have Shot Chicago Man

CHICAGO, June 6.—When Mrs. Rebica Bailey called at the Wesley hospital to see her fiance, Louis Miller, who had been taken to the institution probably fatally wounded by a bullet, she was arrested on a charge of shooting him. At the time of her arrival the man was making an ante mortem statement accusing her and the police were searching for her. With Mrs. Bailey was Miss Sophia Grabner, who was held as a witness of the shooting. Mrs. Bailey and Miller were to have been married within a week. The shooting took place in Mrs. Bailey's apartments and it was four hours later before the police were informed. The man was found by Mrs. C. J. Snyder, who declares he said that he had shot himself. Mrs. Bailey had fled from the house. Mrs. Bailey and Miss Grabner could not be found. It was learned that the woman had rented the apartments a few days before and that she gave the name of Mrs. Miller. The theory of the police is that Mrs. Bailey shot Miller while in a jealous rage because of his failure to name a definite day for the wedding ceremony.

SPAIN IS AFRAID

Thinks United States Wants a Port

LONDON, June 6.—The fears expressed at Madrid that the action of the U. S. in sending a fleet to Tangier was due to the American desire for a port on the west coast of Morocco and the rumors at the Spanish capital of an exchange of notes between the European powers with the view to obtaining assurance that the American action will be confined to liberating Messrs. Ion Perdicaris and Cromwell Varley are not shared and are not confirmed at the Spanish embassy here. Nor has Ambassador Chonte heard anything of the exchange of notes mentioned by La Correspondencia de Espana. The Spanish government appears to be acting in perfect harmony with Great Britain and the United States and no apprehension is expressed in Spanish official circles that the United States has any designs except to ensure the safety of Mr. Perdicaris, an American citizen. The dispatch of the Spanish battleship Pelavo and other Spanish vessels to Tangier, it is pointed out at the Spanish embassy was rendered essential by the large number of Spanish subjects resident both in Morocco and in the Spanish territory on the northwest coast of Africa. Some fears are expressed that a general rising in Morocco might ensue in the event of hasty action by an outside power, but it is believed that if France is not hampered she will be able to secure the release of the captives. The rumor suggested of the sale of the Philippines to Japan received no credence here.

CHANGE OF TIME.

Commencing Monday, June 6, 1904, trains on the Fitchburg division, now leaving Boston at 1 p.m. and 4.30 p.m., will leave at 12.45 p.m. and 4.20 p.m., respectively, making the same through connection for the West as formerly.

If you want help at home or in your business, try The Sun "Want" column.

HAVE YOU
Ever tried the
TOOTH BRUSHES,
sold by Falls & Burkinshaw for 25c and 35c. They are guaranteed perfect or replaced by a new one.
We carry in stock 10c, 15c, 20c and 50c brushes. Also Dental Plate and Prophylactic Brushes and Tooth Brushes for children.
FALLS & BURKINSHAW
RELIABLE DRUGGISTS
418 MIDDLESEX STREET
Opposite Northern Station. Cor. Thorndike St.
Open from 6 a. m. to 11.30 p. m.

"Dowd's Honest Ten"
CIGAR
A PERFECT SMOKE.

ENGLAND ALARMED

Fear Germany Will Lead Great Britain Into Trouble

LONDON, June 4—King Edward's activity in the field of international diplomacy has given rise to some uneasiness in the foreign office and other government circles, which finds special vent in the comment regarding the forthcoming meeting of his majesty with Emperor William at Kiel. The Spectator voices this feeling today expressing grave alarm at the possibilities which may ensue from King Edward's German visit, saying:

"It is suggested that the emperor will take the opportunity of his royal uncle's visit to entangle us in some form of agreement with Germany, or that even if things do not go so far as that Emperor William will somehow manage to compromise us in the region of foreign politics. When we remember what happened on the last visit of the Emperor to England, how the British government against their will and interests aid apparently without their knowledge, were drawn into the Venezuela mess and the Bagdad railroad imbroglio, we can hardly wonder at this feeling of anxiety, so sore are his people at their present isolation and repeated failures in the region of international policy. We may then confidently expect that Germany is preparing to act on the maxim of "when in doubt and difficulty, pull England's leg, she is too stupid to understand what we are doing." Suppose Germany in the most friendly and most disinterested way were to talk to us, not about intervention—that is naturally not to be thought of, considering the special relations between Great Britain and Japan, but about helping Russia to make a peace honorable to her and favorable to the best interests of all the powers interested in the far east, including Japan. If the suggestions of Emperor William for joint British and German action are of this kind or for anticipating the course of events in Macedonia, Asia minor or Syria, we trust they will be met at the very outset with a simply Non Possumus and that we shall refuse to even feel with a fog the surface of the bog, which we shall be assured is quite firm.

The Associated Press understands that King Edward will be accompanied to Kiel by a member of the cabinet, probably Foreign Minister Lansdowne, so that the foreign office will be in a position to keep in touch with all developments and advise the king on the spot.

CHINESE KILLED

176 Were Left Dead by Netherlands Troops

BATAVIA, Java, June 4—The Netherlands troops have captured a native fortress at Tampeting, in the Gajoe country, island of Sumatra. The Dutch losses were 33 men killed or wounded. One hundred and seventy six Chinese were killed.

"CHRISTIE" CHASE

WELL KNOWN BICYCLIST IS DEAD.

BROCKTON, Mass., June 4.—G. B. Chase, known as "Christie", died here this afternoon aged 24. He was one of the best known bicycle riders and basketball players in New England. He at one time was Plymouth county's champion bicycle racer. For several seasons he has been a star on the local Y. M. C. A. basketball team. He leaves a widow and baby.

AMERICAN FLEET

HAS QUIETED DOWN MATTERS SOME AT TANGIER.

WASHINGTON, June 4—Admiral Chadwick today cabled to the navy department that the presence of the American fleet at Tangier has had a salutary influence but that the community is in a state of great religious excitement.

The cablegram also reported that the Marietta which was sent to Gibraltar for stores has rejoined the fleet at Tangier; that an Italian man of war had arrived and that an English warship was expected to arrive at the Morocco port.

LIABILITIES ARE $38,018.

BOSTON, June 4.—J. A. Fisher, assignee in the case of Longley, Hale & Co., a firm of bankers and brokers of this city which recently failed, stated today that the company's liabilities are $38,018, and its assets from $3,000 to $3,200. A complete statement of the firm's condition will be made next week.

Rheumatism

Does not let go of you when you apply lotions or liniments. It simply loosens its hold for a while. Why? Because to get rid of it you must correct the acid condition of the blood on which it depends. Hood's Sarsaparilla has cured thousands.

Wall Paper

-AT-

97 Appleton Street

The Washington Savings Institution Pays 4 Per Cent.

Compounded Semi-Annually.

Don't Delay Depositing

265 Central St, Lowell, Mass.

CARTER'S **Cough Balsam 25c**

WILL CURE THAT COUGH.

Carter & Sherburne's

LOW-PRICED DRUG STORE, Merrimack, Cor. Bridge Street.

A. A. W. RACES

Miss Roosevelt Presented Medals to Winners

ST. LOUIS, June 4.—Athletes from all parts of the country, many of them holders of world records, were seen at the Stadium today where the championship events of the amateur athletic union were held. The first part of the program was devoted to the junior contests, postponed from yesterday, owing to the rain, and the closing numbers deciding the senior championships.

The heavy rains of the last few days prevented exceptionally fast time being made in the sprints and distance runs, but as the entries included the country's best men in their respective classes, great interest was taken in the several events.

A feature of the day was the presentation of medals to the winners of the senior championships by Miss Alice Roosevelt, the daughter of the president. President Roosevelt is the honorary president of the Olympic games and Miss Roosevelt was requested by Chief Sullivan of the Physical Culture department to represent her father.

The contests included all the regulation events recognized by the A. A. U. In several there were so many entries that it was found necessary to divide them into heats.

The 880 yard run of A. A. U. championship contests at the stadium today was won by George Shipley, C. A. C., of Chicago. Time, 2.06 1-5. Henry Christophers of St. George A. C., New York second. J. A. Taylor, G. N. Y. I. A. A., New York City, third.

100 yards run, won by William Hodgson, C. A. C., Chicago. Time, 10 1-5. Wm. Knukel, G. N. Y. I. A. A., New York, second; W. D. Dagon, Cambridgeport, Mass., third.

120 yards hurdle, was won by Castleman, of New York A. C. Time, 17 1-5. T. E. Garrity, C. A. C., New York city, second; L. Smith, W. C., St. Louis, third.

16 pound shot put, won by John J. Ryan, St. D. A. C., New York, distance 38 feet, 2 inches. C. Van Dyne, G. N. Y. I. A. A., New York; second. J. J. Schoner, C. Y. M. C. A., Chicago, third.

Throwing 16 pound hammer, won by C. Van Dyne, G. N. Y. I. A. A., New York; distance 139 feet, 2 inches. C. F. Lenz, Y. M. C. A. Cincinnati, second; Hans Wolff, M. T., Columbia, Mo., third. Previous champion was F. Long, of Milwaukee A. C., whose record was 132 feet, 5 inches.

220 yard run, won by W. Knakal, G. N. Y. I. A. A., New York, time, 22 3-5 seconds. James Walsh, G. N. Y. I. A. A., second. E. P. Larsen, C. M. Y. C. A., Chicago, third. The previous champion was L. Robertson, N. N. Y. I. A. A., New York, whose record was 21 4-5 seconds.

Two mile run, won by C. L. Nalsmith, G. N. Y. I. A. A., New York. Time, 10.17 4-5. Robert Todd, N. W. S. A. C., New York, second; A. H. Walsh, G. N. Y. C. A., Chicago, third. Previous A. A. U. champion was E. A. McCutcheon, of Milwaukee whose record was 10.31 4-5.

220 yard hurdle, won by J. P. Hill, M. A. C., Baltimore. Time 27 2-5 seconds. L. Smith, W. C., St. Louis, second. John Dillon, St. Louis university, St. Louis, third. Previous champion was C. George Poro, Milwaukee, whose record was 23 seconds.

All records of last year have been broken so far.

440 yard run, won by B. H. Myers, 74th regiment, A. A., Buffalo; time, 51 seconds. Joseph McGulkeen, B. P. S., Bethlehem, Pa., second; L. E. Cornelius, C. Y. C. M. A., St. Louis, third. Previous A. A. U. champion was F. C. Walter, of Milwaukee, whose record was 1.01 4-5.

One mile run, won by H. J. Bueler, G. Y. M. C. A., Chicago. Time, 4.23 2-5. H. Cohen, G. N. Y. I. A. A., New York, second; A. Rose, O. A. I., Chicago, third. Previous A. A. U. champion was J. A. Lightbody, University of Chicago, whose record was 4.22 4-5.

POLICE SERGEANT

CHARGED WITH SHOOTING JAPANESE WOMAN.

NEW YORK, June 4. Alexander Chandler, a police sergeant, is under arrest on a charge of having shot and seriously wounded a Japanese woman who was employed as housekeeper in his home. He was immediately stripped of his badge and suspended by the commissioner of police. The prisoner denies that he was in the house at the time of the shooting.

FUNDS FOR BARRACKS.

WASHINGTON, June 4.—Secretary Taft has approved the allotments made by the quartermaster-general of the funds for barracks and quarters at various army posts and to be expended during the fiscal year beginning July 1. Among the amounts alloted are: Fort Foster, N. H., $154,000; Fort Wetherell, R. I., $218,000.

From Saturday's Late Edition

THE STATE BOARD

Will Keep Close Watch on Milkmen

It was stated today that the state board of health would take extraordinary precautions to prevent the communication of tuberculosis through milk from diseased cows. The report had it that extra inspectors would be appointed and that a rigid examination of the milk sold in the city will be made. New rules, it is stated, are being formulated for the regulation of the traffic and the meat supply will be closely watched.

Some physicians have been quoted as saying that a great many children are now suffering from tuberculosis contracted through milk from infected cows. The health department officials, however, state that no unusual number of cases have been found.

BROKE HIS NOSE

Michael Murkland Got a Bad Fall

Michael Murkland, employed by John Clarke, at the corner of South and Middlesex streets, met with a serious accident this afternoon. He was at work painting when he lost his balance and fell from his position to the ground, a distance of about 25 feet.

He was picked up in an unconscious condition and the ambulance was summoned. Upon the arrival of the ambulance he was removed to St. John's hospital where it was found he had a compound fracture of the nose.

IS ACTING CHIEF

Deputy Welch the Power Behind the Throne

Deputy Superintendent Welch is monarch of all he surveys at the police station. In the absence of Supt. Moffatt and members of the police board he is the "whole shooting match" and there is little danger that the department will suffer in any way. Mr. Welch, although acting superintendent, does not occupy the superintendent's office. He says that his own desk is good enough for him.

Business was quiet in police circles today. Very few arrests were made and only a few trivial complaints were registered. A travel worn individual looked in at the information window and asked the head of the information bureau, Mr. Maguire, for a pass to the ball game.

"I heard on the street," he said, "that there is a ball game here today and I would like to see it. I am an old ball player myself. I played on the north common years ago. This is my first visit to Lowell in years and I would like to size up the team." Mr. Maguire said he didn't have anything to do with the ball game and he referred the straggler to Martin Mack.

ST. LOUIS TRIP

DEMOCRATIC DELEGATES HAVE PLANS ARRANGED.

Congressman McNary, John T. Burnett and John C. Lee, the transportation committee of the democratic delegation from Massachusetts to the St. Louis convention, have issued a circular to delegates relating to the itinerary, which says:

"The committee on transportation has accepted the bid of the Boston & Main, West Shore and Wabash.

"The start from Boston will be on July 3, 1904, and tickets are good to return from St. Louis not later than July 15. The regular express leaves at 12.45 p. m.

"A special train will be more convenient and satisfactory, and will be secured if a sufficient number of delegates wish to go. This now appears probable.

"The committee has voted, however, that accommodations will not be provided for ladies on the delegation train.

"The train will arrive in St. Louis in time for dinner Monday night, and as the convention will not be called to order until Wednesday, July 6, the party will have opportunity to see the fair on Tuesday and Tuesday evening if they so desire. It is proposed to leave St. Louis Saturday in time to arrive in Boston Sunday evening, July 10.

"The committee estimate that the cost of hotel accommodations will be under $25 on the basis of sharing rooms with others.

"A check covering the cost of the room and an additional one for $50, covering transportation, sleeping car accommodations, incidentals, etc., must be sent to the treasurer, Mr. John H. Lee, Brighton."

BILLS APPROVED

BY OVERSEERS OF POOR LAST EVENING.

The overseers of the poor met at City Hall last evening and approved monthly bills.

Three pardons were granted.

It was voted to appropriate $100 for a Fourth of July celebration at the City Farm.

CLOUGH'S SISTER

REPORTS THAT PELHAM MAN ARRIVED SAFELY.

Denis F. O'Connor, counsel for John Clough, of Salem, who had the indictment for aggravated assault on his wife not proceed when the case was called at the present term of court, has received a letter from Clough's sister in New Jersey stating that he arrived there safely. Mr. O'Connor accompanied Clough as far as Boston and saw him off on the train to New York where his relatives took him in charge.

FUNERALS

O'MALLEY—The remains of the late Lillian G. O'Malley were consigned to their final resting place in the Catholic cemetery this morning. The funeral which was largely attended by sorrowing relatives and friends of the deceased took place from her home, 16 Bachman street, at 8.30 o'clock and proceeded to St. Michael's church in Sixth street where a high mass of requiem was celebrated at 9.30 o'clock by Rev. Eugene A. Carney. The choir sang the Gregorian mass.

The bearers were Messrs. Frank J. Carey, Thomas Cuff, Joseph Price, William Crowley, James Durkin and Warren Riordan. The interment was in the Catholic cemetery where the last sad rites of the Catholic church were solemnized by Rev. Fr. Carney. The funeral was under the direction of Funeral Directors James F. O'Donnell & Sons.

There was a profusion of beautiful and appropriate floral offerings in evidence showing the esteem in which the deceased was held by her many friends and acquaintances.

WOOD—The remains of Joseph Wood, who died in Montpelier, Vt., June 1st, arrived here this afternoon. The funeral took place from the Middlesex street station and the interment was in the family burial lot at the Catholic cemetery, under the direction of Undertakers J. F. O'Donnell & Sons.

FINNEGAN—The funeral of Edward Finnegan took place at 2 o'clock this afternoon from the funeral chapel of J. F. O'Donnell & Sons. The interment was in the Catholic cemetery. Rev. Fr. Sullivan of Collinsville, recently ordained, read the committal prayers. Undertakers J. F. O'Donnell & Sons in charge.

DEATHS

GANNON—Denis Gannon, aged 70 years, a former resident of this city, died yesterday at the home of his son, Thomas Gannon, in Charlestown. He is survived by two sons, John of this city, and Thomas of Charlestown. The funeral will take place Monday morning, a mass of requiem at 9 o'clock, at St. Mary's church, Charlestown, after which the remains will be brought to Lowell for interment by Undertakers James F. O'Donnell & Sons.

RETAINS TITLE

Miss Osgood is Still the Golf Champion

WOLLASTON, Mass., June 4.—Miss Fanny Osgood of the Country club retained her title as women's golf champion of Massachusetts today, completely outplaying Miss Margaret Curtis, also of the Country club, in the finals of the championship tournament at the Wollaston club and winning the 18-hole match by a score of six up and five to play. Miss Osgood made very few mistakes, her driving being long and sure, her approach work very deadly and her putting brilliant in the extreme. On the other hand, Miss Curtis was far below her usual game, topping several times from the tee, and winning only one hole in the entire match and that after the turn. A large crowd of spectators followed the contest, which was played under blue skies, but in a stiff northeast wind.

The cards follow:

Miss Fanny Osgood, Country club:
Out—653, 576, 545-46.
In—476, 4-20.

Miss Margaret Curtis, Country club:
Out—764, 577, 1055-66.
In—665, 4-21.

In the finals for the consolation cup, Miss Carrie Morrill, of Wellington Hills, defeated Mrs. J. W. Parks, Wollaston, 3 up and 2 to play.

PROF. CAMPBELL

RESIGNED BECAUSE HE BELIEVED HE WAS SLIGHTED.

ST. JOHN, N. B., June 4.—The commissioners to the Presbyterian general assembly held a lively session today. Prof. John Campbell, who had been 31 years on the staff of the Montreal Presbyterian college, resigned his position when the report of the institution was read this forenoon. In connection with the report, Prof. Scrimger of the college was promoted to the vacant principalship and Rev. D. J. Frazer, St. John, was appointed to the chair of New Testament exegesis. Prof. Campbell at once resigned his chair when he learned that Prof. Scrimger had been named as principal, feeling that he had been set aside by those who filled the vacancy.

A committee was appointed to induce Prof. Campbell to withdraw his resignation.

GOING TO DENVER

MILLIONAIRE PHIPPS TOOK HIS GIRLS FROM MOTHER'S ROOM.

PITTSBURG, Pa., June 4—Lawrence C. Phipps, the Pittsburg millionaire, who caused his two young daughters to be secretly taken from the rooms of their mother in the Holland house, New York, is now en route to his home in Denver, Col. It was learned today that Mr. Phipps passed through Pittsburg last evening on his way to Chicago with the two children.

CARD OF THANKS.

Miss Lizzie Lyons of 25 Cross street wishes to tender her sincere thanks to her pastor, Rev. Fr. O'Brien and the other priests of St. Patrick's church, and also her other friends for the many kindnesses shown her in the contest for a diamond ring at the recent bazaar. Miss Lyons is not only the most popular but the happiest girl in the parish, having turned it over $275.00. If Lizzie should smile and use her hand to cover her mouth you will forgive her.

MORTGAGE OF $250,000.

PROVIDENCE, R. I., June 4.—To float the total indebtedness, the Universal Winding Co., a Maine corporation, has given a mortgage for $250,000 on its local plant to the Commonwealth Trust Co., of Boston, Mass., the deed thereto being recorded here today. The Universal Winding Co., manufactures textile machinery and about 250 men are given employment in the Providence plant.

BLEW OPEN SAFE

Burglars Bound and Gagged Policeman

STAFFORD SPRINGS, Conn., June 4.—Burglars bound and gagged Henry Mellen, the borough policeman, early today and left him lying unconscious in the postoffice corridor while they blew the safe in the office and got away with its contents. Mellen had stepped into the corridor to mail a letter when he was struck on the head from behind and stunned. When he regained consciousness an hour later he found himself bound with picture wire. The burglars had made their escape. Mellen thinks there were five men in the gang. They got only a small sum in stamps and cash.

HELD IN $4,000

COLORED MAN ARRESTED ON CHARGE OF LARCENY.

PROVIDENCE, R. I., June 4—Charles Smith, colored, who was brought here from New York last night on extradition papers was arraigned in the district court on the charge of breaking and entering four east side residences on May 7 waived examination, was adjudged probably guilty and held in $4000 bail for the common pleas division of the supreme court which meets this month. While Smith denies that he was concerned in the robberies, a quantity of the goods stolen were found in his possession in New York. He is believed to have had an accomplice in his work.

HISTORICAL LEAGUE.

LEXINGTON, Mass., June 4—Members of historical societies from many cities and towns in the state visited Lexington today to participate in the annual field meeting of the Bay State Historical league. After a brief business meeting in the vestry of the Unitarian church a public meeting was held in the main audience room of the church. An address of welcome was given by Rev. Charles F. Carter, president of the Lexington Historical society with a response by John F. Ayer, president of the Bay State league. A brief paper upon George O. Smith, late of Lexington, one of the founders of the league, was read by James B. Munroe of Lexington. The principal address of the day was delivered by Prof. Albert Bushnell Hart, Ph. D., of Harvard university upon "Historical societies and historical research."

BANK PRESIDENT DEAD.

SALMON FALLS, N. H., June 4.—Hon. Wm. H. Morton, one of the leading men in this section of the state died at his home here today, aged 90 years. He was president of the Rollinsford Savings bank and was prominently identified with numerous enterprises. He was a member of the state senate in 1886-87 and for 52 years was town clerk and treasurer. He had liberally endowed public institutions in southeastern New Hampshire and Berwick, Me. He was warden of Christ Episcopal church. He is survived by a widow, two daughters and a son. The latter is William A. Morton of Haverhill, Mass.

BODY FOUND

SAILOR DROWNED WHILE TRYING TO ESCAPE.

NEW YORK, June 4.—By the finding of his drowned body it has developed that Elmer S. Lewis of Cleveland, Ohio, a sailor on the battleship Kentucky, lying at the New York navy yard who escaped from the brig on that vessel May 26 and jumped overboard, had lost his life in the attempt to get away. The man had been imprisoned under orders from Washington which said that he was wanted in Manila on a civil charge, but of what offense he was accused was not stated.

VOTING TRUST

NO EFFORT WILL BE MADE TO EXTEND IT.

NEW YORK, June 4.—No effort will be made to extend the voting trust of the Winconsin Central railway which lapses on July 1. The trust was created in July, 1899, and was to run for approximately five years unless it should be terminated at an earlier date by the action of the trustees themselves. An official circular has been sent to the stockholders, notifying them to deposit their trust certificates on and after June 15 for conversion into stock. It is not known who will control the railway after the dissolution of the trust.

MABEL C. BRAGG

ADDRESSED THE TEACHERS' INSTITUTE AT FRANKLIN.

FRANKLIN, N. H., June 4—A teachers' institute, under the direction of the state department of public instruction and in connection with the Winnipesaukee teachers' association, was held here yesterday and was largely attended. At the forenoon session Prof. Clarence M. Weed of the state agricultural college at Durham spoke on "Spring Wild Flowers;" Dr. H. H. Horne of Dartmouth college, on "Morality and Religion in the Public Schools," and Olive Dodge of the Plymouth normal school on "Quick Perception in Arithmetic."

The afternoon session included two addresses by Supt. of Schools Henry C. Morrisen of Portsmouth, one on "The Growth of the Teacher" and the other on "The Delinquent Boy." Prof. Weed spoke also on "The Trees in Summer."

The Franklin woman's club tendered an informal reception and tea to the teachers and the board of education at the First Baptist church vestry and parlors, from 4 to 6.

The most popular feature on the entire program was a very entertaining lecture last night by Mabel C. Bragg of state normal school, Lowell, Mass., which was given at the First Baptist church. Her subject was "An Hour of Story Telling."

Special Stamp Offer on Window Screens

For this week. $1.00 worth of Trading Stamps FREE with every Screen

O'Brien Bros TEA DEALERS

All Kinds of Trading Stamps. 227 CENTRAL STREET.

REPORT OF DEATHS

FOR THE WEEK ENDING JUNE 4, 1904.

May
25—Edward E. Bond 7, ac. drowning.
27—John S. Brawn 79, cancer.
John J. Shea 46, apoplexy.
Raoul Hotin 19, phthisis.
28—Adelard Jaques 8, chol. infl.
29—Alphonse Hodgsdon 49, suicide.
Jennison 7 days, jaundice.
30—Andrew Burns 46, disease of heart.
James Fitzpatrick 1, bronchitis.
Alina Levasseur 1, pneumonia.
31—Adele Nault 64, pneumonia.
Timothy Finnegan 38, nephritis.
Helene Champagne 29, consumption.
Delina Carriere 26, syd. salpingitis.
Margaret B. Hannifin 22, stricture.
Yvonne Ducharme 1, bronchitis.
Joseph L. Cote 8 mos., marasmus.
Fritzof E. J. Aster 1 day, prem. birth.
June
1—Alice McNulty 66, cardiac asthma.
George F. Smith 28, typhoid fever.
Palmira J. Avila 21 days, prem. birth.
Ella A. Beals 35 suicide.
Catherine V. Martin 1, convulsions.
2—Anastasia Purcell 64, ch. bronchitis.
Octavie Parent 55, heart disease.
Catherine Abbott 71 bronchitis.
Laura Boucher 36, phthisis.
Edward Finnegan 28, R. R. accident.
Lilla G. O'Malley 23, peritonitis.
3—Catherine Carney 1 day, prem. birth.

GIRARD P. DADMAN, City Clerk.

CHASED GIRL

MAN SAID SHE TOOK HIS MONEY.

BOSTON, June 4.—The sight of an able-bodied man chasing a fair and flashily dressed young woman with a picture hat and a lot of fluffy feminine wearing apparel blowing in the breeze was explained about midnight last night when an officer of division 4 took part in the chase and rounded up both of the participants in the unusual scene.

George D. Coleman, the man in the case, charged the woman, who claimed to be Jennie Quinn, 22 years of age, of 557 Tremont street, with the larceny of $40, which he said she had taken from his pockets while they were standing in a doorway on Kingston street whispering sweet nothings and making love in an up-to-date fashion.

STEAMER HALIFAX

WAS FLOATED AND IS ONLY SLIGHTLY DAMAGED.

BOSTON, June 4—The Plant line steamer Halifax which went aground on Lovell's island, Boston harbor yesterday after colliding with the White Star line steamer Republic, was floated early today. The Halifax was not damaged by her contact with the bottom. The collision was caused by the two steamers endeavoring to pass through the channel abreast. The Republic was bound inward from Liverpool and the Halifax was completing a trip from Charlottetown, P. E. I., and Halifax. Neither boat was seriously injured.

SKULL CRUSHED

BOY INJURED AT HIGH SCHOOL MEET.

BAD AXE, Mich., June 4—During the annual field meet of a high school here, a hammer slipped from the hands of one of the contestants and went into the crowd and struck A. Frost, a boy and crushed his skull. His injuries are fatal.

CASTORIA

For Infants and Children.

The Kind You Have Always Bought

Bears the Signature of Chas. H. Fletcher

We have added one whole floor above to our table space giving you

COMFORT

and

ICE CREAM

-AT-

HARRY RICHARDSON'S

COMMITTED SUICIDE

YOUNG WAS A WELL KNOWN BOOKMAKER.

NEW YORK, June 4.—Caesar Young, a race track bookmaker who lived at Sheepshead Bay, committed suicide today by shooting. Young fired the fatal shot while riding in a hansom at West Broadway and Franklin streets and died at a hospital a few minutes later. He was 40 years old.

A woman was in the cab with Young when a policeman who had been called found the bookmaker bleeding from a wound in the breast. The man's head was in the woman's lap and she was screaming hysterically. She said she was Mrs. Nan Paterson. She said that Young told her he was going to Europe today with his wife and said:

"I am going away for several months. You may not see me again for sometime. Then again you may, as I am undecided."

Then she said he drew a revolver and shot himself. The cab driver and Mrs. Paterson were taken to a police station where the woman was treated by a physician, she being in a state of collapse.

Young was an Englishman by birth. He was brought to this country in 1890 by the old Manhattan club as a representative amateur athlete of England. Young several years ago bought race horses, one of them being Eonic, which won the Burns handicap, one of the big stake races in California. Mrs. Young, then a bride, trained the horse and nearly $50,000 was won by them on the race. Young brought a string of horses east with him when he came here about a month ago. The most noted of them are Cunard and Watercure. Young at one time was associated with Lou Myers, the former sprinter, in the management of pool rooms at New Haven and other New England cities.

The dead man was known on the race tracks as Caesar Young, but his correct name was Frank Thomas Young.

BODY OF WOMAN

FOUND NEAR LIFE SAVING STATION.

PORTLAND, Maine, June 4.—The body of a young woman was found four miles east of Cape Elizabeth life saving station by the crew of a fishing schooner today. The body which had not long been in the water was in good condition and was clad in underclothing and a nightgown or wrapper. It was towed to the life saving station and a coroner notified. The girl was of fair complexion and about 18 years of age. It was stated that no one had been missing from the Boston-Portland steamers.

DENISON ARRESTED

CHARGED WITH RECEIVING STOLEN DIAMONDS.

OMAHA, Neb., June 4.—Thomas Denison, who was indicted recently at Logan, Iowa, for receiving $18,000 worth of stolen diamonds, was arrest today by U. S. Deputy Mashal Christian. Papers for Denison's extradition have been issued by Gov. Mickey, but a petition for a writ of habeas corpus to stop extradition has been filed with Judge Day and will come up for hearing Monday next. Denison in the meantime is at liberty under $5000 bail.

JURORS COERCED

SAY THEY HAD TO AGREE ON A VERDICT.

MILWAUKEE, June 4—A sensation has developed in the trial of Frank Niezorawski, a member of the Milwaukee board of public works who was convicted of accepting a bribe of $300 in connection with the awarding of a contract for a school building. Two of the jurors after the trial filed affidavits to the effect that they were coerced into agreeing upon a verdict of guilty. Yesterday affidavits were filed by the same jurors alleging that when they signed the first affidavits they did not know what the documents contained; that they had visited a saloon with the defendant and an attorney and that after becoming intoxicated they were induced to sign the affidavits. Arguments for a new trial began yesterday.

HALL ARRESTED

EMBEZZLEMENT IS THE CHARGE AGAINST HIM.

VICTORIA, B. C., June 4—T. B. Hall, provincial assessor with special supervision over the Victoria district is under arrest charged with the embezzlement of $500 from the funds of the department. Hall is one of the best known men in the district, having come here 15 years ago and become prominent in commercial circles.

THE COTTON REPORT.

WASHINGTON, June 4—The amount of cotton planted is 31,720,371; increase, 2,823,016 or 9.8 per cent; average condition growing crop 83 as compared with 74.1.

Double Dark Blue Stamps

ALL THIS WEEK

All Kinds of Stamps Given on All Purchases at

JOHN F. SAUNDERS

159 GORHAM ST., COR. SUMMER

SPECIAL ON FOLLOWING:

(ALL KINDS OF STAMPS.)

120 with 1 lb. 50c Baking Powder.
150 with 1 lb. 70c English Breakfast Tea.
100 with 1 lb. of 60c Assam Tea.
70 with 1 lb. 50c Oolong Tea.
10 with 1 lb. 18c Butterine.
20 with 1 lb. 20 and 25c Coffee.
5 with 1 package 14c Force.
6 with 1 package 10c Presto.
10 with 1 bottle 10c Blue.
10 with 1 package 10c Pancake Flour.
10 with 1 can 12c Tomatoes.
10 with 1 can 12c Peas.
10 with 1 package 10c Mince.
Cero Fruto, the celebrated Breakfast Food 30 stamps with 1 package at 14c.

Fresh Roast Pork	10c lb.
Best Sirloin and Rump Steaks	20c lb.
Smoked Shoulders	9c lb.
Fresh Eggs	19c doz.
Duck Eggs	25c doz.
Challenge Milk	3 cans 25c
Bread Flour	75c a bag
Cabbage	3c lb.
Lard	7c lb.

BEST BUTTERINE

Prints	15c
Tubs	11c lb. and up

STRUCK BY TORNADO

Part of Town Demolished and One Man Killed

LAWTON, Okla., June 4—A tornado has demolished part of the little town of Walters, near here. One man was killed and twelve injured. The southwestern part of the county has been swept by a hailstorm that did damage to crops amounting to several thousand dollars. Continued heavy rains in this part of the Klowa and Comanche nation have turned all streams into torrents and the valleys are inundated.

FOUR PERSONS FATALLY INJURED

FAIRMONT, W. VA., JUNE 4.—AN EXPLOSION OF GAS COMPLETELY DESTROYED A FAIRMONT COAL COMPANY'S HOUSE EARLY TODAY. THE EIGHT OCCUPANTS WERE INJURED, FOUR FATALLY.

IMMENSE DAMAGE

Bridges Swept Away and Trains Stalled by Flood

KANSAS CITY, Mo., June 4.—Further rains have fallen in southern Kansas within twelve hours and the flood conditions in the valley of the Neosho and Cottonwood rivers continue to grow worse. The streams are higher than at any previous time in twenty years.

The Kaw continues to come up slowly at Topeka, Lawrence and Kansas City, but as yet no alarm is felt over the result of the flood along this stream. Although the Missouri river at Kansas City is high and rising slowly, it is believed it will be able to carry off the great amount of water coming this way from the west through the Kaw.

Oklahoma and the Indian Territory streams in some instances have overflowed their banks, inundating valuable farm lands and doing more or less damage. In southwestern Missouri, the Marais des Cygnes has done damage to tracks at Rich Hill and other points.

Railway service throughout the southwest is still demoralized, and a dozen or more trains are stalled in Kansas. Hundreds of thousands of dollars worth of bridges have been destroyed and growing crops have been greatly damaged.

As far as known, but two lives, a woman and child, names unknown, who were drowned at Florence, have been reported.

The greatest damage wrought is in the great oil fields of southern Kansas around and at Iola, Florence, Emporia, Fort Scott and further west, along the Arkansas at Wichita and at other points.

Scores of oil tanks filled with oil and many derricks and rigs have been sent away. Railroad traffic on all lines in that section has been abandoned. In some places the Neosho is six miles wide and people are moving about in boats.

All the bottom lands at Iola, Kans., have been flooded and the loss in cattle drowned and farm property damaged will be heavy. Street cars have been stopped and the water works and electric light plants are practically out of service. Rock and Elm creeks have backed their water into town and 100 families along their banks driven from their homes were forced to take shelter in the courthouse. The river is still rising today.

At Florence business is practically at a standstill, and merchants are removing their goods. A passenger train is tied up at Clements and the passengers were compelled to remain in the cars all night. Food was brought to them in boats. The lower part of Emporia is deep under water and the river there is still rising. Many persons have been rescued.

ACTIVE MARKET

Cotton Was Weak at the Opening

NEW YORK, June 4.—There was great activity in the cotton market today. The opening was weak at a decline of 7 @ 22 points on heavy selling, following continued good weather and lower cables and when the government's condition and acreage report was published at the end of the first half hour, the declines were increased in a sensational manner with leading room operators offering large blocks of cotton all along the line. New Orleans appeared to be an active seller here on the decline. Closing last night at 11.62, July opened at 11.55 and broke to 11.37 before the report was published, after which it sold at 11.32, a net loss of about 30 points, and a decline from the closing price of last week of nearly 1½ cents a pound. October sold as low as 995, a net loss of 34 points and December at 9.90 against 10.22 at the close yesterday. The heavy covering of shorts checked the decline toward the end of the first hour, but the undertone of the market showed little improvement.

GOING TO EUROPE.

NEW YORK, June 4.—Among the passengers on the steamer Lucania which sailed today for Liverpool were Rear-Admiral Mortimer L. Johnson, U. S. N.; Right Rev. William Burt, a recently elected bishop of the Methodist Episcopal church; Prof. G. H. Brown of Ithaca, N. Y.; Representative P. A. Beecher of Boston, and C. W. Campbell, British consul at Belize, Honduras.

IT IS A MATTER OF HEALTH

ROYAL

BAKING POWDER

Absolutely Pure

THERE IS NO SUBSTITUTE

AT ST. PETER'S

FEAST OF CORPUS CHRISTI WILL BE OBSERVED.

At St. Peter's church tomorrow the solemnity of the feast of Corpus Christi, which occurred on Thursday, will be observed on an elaborate scale. At 10.30 o'clock solemn high mass will be celebrated and an excellent musical program will be rendered by the choir under the direction of Mr. John Warburton. Following the mass, a procession will be held around the church and it is expected that this feature will be one of the best ever seen in St. Peter's. Rev. Fr. Mullin will have charge of the procession. Benediction of the Blessed Sacrament will conclude the services.

The holy hour of adoration will be held from 7 to 8 o'clock Sunday evening at St. Anthony's church. A special musical program has been arranged for this occasion in which Miss Ethel Ranger and other prominent local soloists will take part.

NOT GUILTY

MEN WERE CHARGED WITH KILLING SHEEP.

LARAMIE, Wyo., June 4.—The trial of William L. Keyes, Harry Keyes, Wesley Johnson and Frank Carroll, charged with killing 300 sheep and burning the sheep wagons of Maxwell and Stevens at Tie Siding on the night of April 25 last, has ended in a verdict of not guilty. The case aroused much interest in this part of the state, as it is regarded as a contest between sheep and cattle men. The sheep are still in the Tie Siding district.

FACTORY BURNED

ORIGIN OF THE FIRE NOT KNOWN.

NEW YORK, June 4.—The paper box manufactory of John W. Lackner at Astoria, L. I., was destroyed by fire early today. The building was a three-story brick structure. The fire started in the rear of the first floor and spread rapidly throughout the building and then to a frame building adjoining, also owned by the company. This was also partly destroyed. The total loss is estimated at about $20,000. The origin of the blaze is unknown.

MINISTER BRYAN

WILL ENTERTAIN THE KING AND QUEEN.

LISBON, June 4.—U. S. Minister Bryan, will give a ball at the legation Monday. The king, queen, and queen dowager, will be among the guests, who will include the cabinet minister, members of the diplomatic corps and a long list of distinguished persons. The United States battleship Iowa arrived here today and joined the other vessels of the battleship squadron of the north Atlantic fleet under the command of Rear-Admiral Barker.

JAPANESE ARMY

Not Yet Ready to Make Decisive Attack on Kuropatkin

Many Minor Fights Between Scouting Parties in the Peninsula—Russian Attack on Gensan, Korea, Imminent

ST. PETERSBURG, June 4—3.17 p. m.—The general public at the Russian capital is imbued with the belief that important military developments are impending at Liao Yang and that a general engagement between Gen. Kuroki's and Gen. Kuropatkin's armies is imminent. Although the authorities are doing nothing to discourage the idea, the best informed circles at the war office do not anticipate a decisive battle immediately, unless brought on more or less unexpectedly by an accidental collision between strong columns as often happens in war. The war office's information does not indicate that the Japanese have concentrated for an attack on Kuropatkin and it is said that they are not yet ready to assume the offensive. Nevertheless it is known that differences of opinion exist at the Russian headquarters as to the advisability of taking the aggressive and it is believed this matter was the subject of the conference between the commander in chief and the viceroy at Mukden Tuesday. Kuropatkin's position is becoming very formidable, both in the number and character of troops at his disposal. The condition of some of the Siberian reserves when called to the colors was not satisfactory and caused Kuropatkin misgivings but it is now reported that they have been drilled into a state of inefficiency. More important, however, are the large reinforcements of field artillery in which the Russian army was especially weak. These have now arrived. Nevertheless, Kuropatkin does not consider his force strong enough to risk the possibility of a defeat which might be irretrievable and spell disaster or at least years of cumpaigning. His friends here say that if he gives battle of his own volition now victory is certain and they praise his steady conservatism, caution and refusal to listen to the counsel of the hotspurs.

JAPANESE LOSS NOT KNOWN

ST. PETERSBURG, June 4, 3.20 p. m.—The war office has received news of a sharp fight, 20 miles north of Saimatsza (north of Feng Wang Cheng) June 1, in which six Cossacks were killed and 22 wounded. Japanese losses are not known. Five companies of Gen. Renenkampffs Cossacks discovered Japanese detachments at Fenchouling pass, half way between Saimatsza and Ajudjan. The Cossacks dismounted and attacked on foot but owing to the difficult nature of the ground and the strong defensive position held by the enemy and the latter's stubborn resistance, the attack was not pressed and the Cossacks drew off.

BOLD BRIGANDS BECOMING ACTIVE

NEW CHWANG, June 4—Morning—The brigands in this vicinity are becoming bolder after receiving 1,000 Manlicher rifles. Their renewed activity is causing a discussion among the foreign residents on the necessity for gunboats as a protection for their lives and property during the interval which must elapse between the departure of the Russians and the entrance of the Japanese troops into Newchwang. A British gunboat is still lying at Hingwangtam, but the decision of the Washington authorities that the United States gunboats Wilmington and Helena will summer at Canton is taken to mean that United States Consul Miller's recommendation made months ago has been unfavorably considered by the government. Consul Miller's common sense diplomacy and his firm, courageous attitude has done much to alleviate the fears of all the foreign residents here. The Chinese trust in him explicitly.

Still the American and British residents, while of the opinion that his influence would prove of immense value in the event the bandits began raiding the town, between the Russians going and the Japanese coming in, say he should have the support of a gunboat stationed at the mouth of the river. The Russians here have been somewhat cheered by a report brought in by an officer just arrived who was in the battle of Kinchou to the effect that after the first day's fighting the Japanese asked for a 12 days' truce. Outsiders do not, however, believe this report.

THE MODERN MILL

President Golden Tells How North Can Hold Supremacy

John Golden, national president of the United Textile Workers of America, spent a few days in Lowell this week in the interest of labor. In conversation with a representative of The Sun, Mr. Golden talked interestingly of the cotton mills in the north and south and the textile industry in general.

In speaking of the modern mill Mr. Golden referred to mills recently constructed in New Bedford and Fall River and equipped with all that is modern in mill construction and machinery. In the most modern ones electricity is used exclusively, as the motor power and Mr. Golden says it gives splendid satisfaction. It is much cleaner, readier and to a great degree, safer. It seems strange he says to see great plants in operation and no smoke in sight. The mills have chimneys but their mission is to carry off the foul air. The goods made in these mills are of the finest quality.

THE CURTAILMENT.

Relative to the curtailment in production Mr. Golden said that it has been going on in Fall River for several months. It was nominally the wish of the operatives. They realized that there was a depression in the cotton market and they were intelligent and liberal enough to realize that the only way to cure an overproduction was to lessen production and they were perfectly satisfied to work four days a week, thus bearing their share of the burden. The unions, at the meetings, discussed the situation thoroughly and the sense of their meetings was that the only remedy for an overstocked market was to restrict the out put. "There is a systematic curtailment going on," said Mr. Golden, "and in time it will raise the price of cloth."

SOUTHERN COMPETITION.

In speaking of the southern mills and their competition with the northern mills, Mr. Golden said: "The southern mills, of course, are our competitors to a certain extent, but not to such an extent as some persons would have us believe. Of course they have some peculiar advantages. For instance they have the raw material at their very doors, but there are other disadvantages and it will be a long time before the south will be considered a serious competitor.

"The north is in the lead and it is up to our northern manufacturers to stay there and they can do so by going into the manufacture of a finer grade of goods and the installation of modern machinery.

"New Bedford is giving us an example along that line. Lowell, Fall River, Lawrence and other cities are installing machinery not adapted to the manufacture of the finer grade of goods. New Bedford has been building new mills and equipping them for the manufacture of fine fabrics.

"Mule spun yarn is known to be superior to ring spun yarn and New Bedford has put in over 100 pairs of mules in a little more than twelve months. The mills that make the finest grade of goods stick to mule spun yarn and they are doing very little curtailing."

CHILD LABOR.

Child labor in the south was touched upon by Mr. Golden and he said it is the curse of the cotton mills in the south. "The public in general," he said, "have little appreciation of the terror of child labor in the cotton districts of the south. There are children working in the southern mills who are not yet eight years old. Several of the religious and patriotic societies, however, have taken the matter up and the south is beginning to pass child labor laws. If a man had one drop of the milk of human kindness in his makeup it would sadden his heart to see those poor little tots having their young lives destroyed in the sultry mills, breathing foul airs and living like rats in a trap.

The northern capitalists have had and are having a great deal to say about the competition of the southern mills. They should have thought of that before they invested their capital there. They did the trick and now they are kicking. The fact remains, however, that it will be a long while before the southern mills will very seriously compete with the northern mills. The machinery here runs faster than it does in the south. Our short hours are in our favor and with the taking on of a few improvements the Old Bay State will continue to distance the country in the manufacture of cotton goods. We are the best producers, not alone in quantity, but in quality and the credit belongs to the labor unions."

INSTANTLY KILLED

WOMAN WAS THROWN FROM A WAGON.

DANIELSON, Conn., June 4.—Mrs. Champagne, while riding with her husband in a vehicle on the highway near Wauregan during last night was thrown out and instantly killed. The horse shied at three men who suddenly appeared out of the darkness.

ASSAULT CHARGE

TWO UNION MEN ARE UNDER ARREST.

FALL RIVER, Mass., June 4.—James Keating and Henry Bourgeon, two members of the freight handlers' union now on strike were made defendants in the second district court this morning for alleged assault upon two workmen employed to fill the strikers' places. Both men were represented by counsel who entered pleas of not guilty and secured continuance to Tuesday.

PRINCESS MARY DEAD.

GMUNDEN, Upper Australia, June 4.—Princess Mary of Baden, eldest daughter of the Duke of Cumberland and wife of Prince Maximilian of Baden, died here this morning. She was born in 1870.

COTTON FUTURES.

NEW YORK, June 4—Cotton futures closed steady. June 11.12; July 11.36; Aug. 11; Sept. 10.28; Oct. 9.87; Nov. 9.78, Dec. 9.78.

Spot closed quiet; middling uplands, 11.76; do gulf, 12.00; sales, 100 bales.

POWDERLY LEADS

Will Head the K. of L. Again

BOSTON, June 4.—Terrence V. Powderly, for many years the general master workman of the Knights of Labor and one of the most widely known labor leaders of the country, will resume the leadership of the K. of L. as its general master workman and endeavor to place the organization in its former position.

Michael J. Kenney, district secretary-treasurer of the local district assembly 30, is the authority for the statement that Mr. Powderly will resume the management of the order.

He has not yet positively accepted, but has intimated that if his election is unanimous he will be pleased to accept.

Mr. Powderly will today be invited by the Boston assemblies to come to this city and address the members. If Mr. Powderly accepts, as it is expected he will, a monster mass meeting will be held in Tremont temple or Mechanics building, the local officials say.

DIVORCE LIBEL

WALTER MARR SUED ON LEAVING ASYLUM.

FALL RIVER, June 4.—The latest phase in the sensational difficulties of Mr. and Mrs. Walter E. Marr of this city is a divorce libel. It will be recalled that on May 11, Mrs. Marr had her husband committed to the Taunton insane asylum after a hearing in the district court, and four days later, after a rehearing before Supreme Court Justice Morton, he was set free as completely sane.

Now it turns out that Mrs. Marr, on the very day her husband was set free, brought a libel for divorce. Her counsel is L. E. Wood, and she bases the action upon charges of extreme cruelty.

In the libel Mrs. Marr states that she and the libelee were married in Nashua, N. H., Jan. 22, 1898. They lived together in Fall River from that date until July 6, 1901, in Honolulu for two years, in Alameda, Cal., for three months, and in Fall River again from Oct. 27, 1903, until May 21, 1904.

In the libel Mrs. Marr, as stated above, charges extreme cruelty, and cites specific instances of abusive treatment. She prays for divorce and for custody of the three children, Harold, aged 6; Walter L., 2 and Caroline, 9 months.

The order is returnable at the superior court in Taunton the first Monday in August next. The case will be heard at some later sitting of the court for hearing of divorce cases.

In addition to the notice of libel for divorce, Mr. Marr has been served with a notice restraining him from taking the children or any of them out of the state. This order was issued by Justice White of the superior court, also under date of May 21. The order sets forth that the petitioner, Mrs. Marr, has expressed the belief that her husband intended to remove the children out of the state. The order forbids him removing the children from the state pending the determination of the libel suit, and until further order of the court. At present the children are in the custody of Mrs. Marr.

Mr. Marr has retained J. W. Cummings as counsel. He was represented by Mr. Cummings' office in the proceedings resulting in his release from the asylum.

SUBMARINE BOAT

CAN MAKE TRIP 200 MILES OFF THE COAST.

NEWPORT, R. I., June 4.—The submarine boat, a craft originally intended for harbor defence solely, has been so developed and improved, in the opinion of experts here, that it is now possible for a trip to be made 200 miles off the coast in perfect safety. This conclusion has been reached as the result of many experiments and manoeuvres with vessels of this type.

Naval Constructor J. J. Woodward today took out the government submarine boat Porpoise which was handled by Lieut. Charles Nelson. First the Porpoise went from the surface to a depth of five feet. She was allowed to sink slowly while not in motion in order that Constructor Woodward might see how completely she could be manoeuvred and controlled. She was next sent down as far as 15 feet and then to a depth of 38 feet. She was sunk to the greatest depth and brought to the surface in two minutes and 32 seconds. Constructor Woodward after the experiments said that she had behaved magnificently.

The trial board put the Fulton through a number of tests under water to determine her speed immediately following quick signalling. The board decided not to announce the result of these experiments at this time. If the weather is favorable tomorrow the Fulton will start on a 24 hours' endurance test.

INSPECTED BY EMPEROR.

BERLIN, June 4.—Emperor William today inspected a mountain battery of field artillery which is about to embark for southwest Africa and briefly addressed the artillerymen. He said:

"I wanted to greet you again before your departure. May you do honor to the bodies of troops from which you were chosen, and remember that you are taking the field to avenge the blood of your brothers. You should not forget that you have to do with a brave, watchful, energetic and cunning enemy."

EDITOR DANIELS

RELEASED IN PROCEEDING BEGUN BY JUDGE PURNELL.

RALEIGH, N. C., June 4.—The contempt proceedings of Federal Judge Purnell against Editor Josephus Daniels of the News and Observer, who has been in custody since Monday for refusal to pay a $2000 fine imposed for editorially criticising a decision of Judge Purnell were ended yesterday afternoon, Mr. Daniels being released. The habeas corpus writ was heard by Judge Peter C. Pritchard, the new justice of the fourth district who came from Washington, D. C., for that purpose.

Suit Cases

DEVINE'S

88 Merrimack St.

Factory, 72 Middlesex St. Tel.

KILLED HIS WIFE

Bailey Says He Mistook Her For Burglar

BRATTLEBORO, Vt., June 4.—A message received here today from East Putney, 13 miles from Brattleboro, states that Mrs. Eunice Dickinson Bailey was shot and killed today by her husband, Sydney Bailey. Bailey says that he mistook his wife for a burglar. He is being held, however, pending an investigation.

Bailey is a hunter and trapper and moved from Chester two years ago to a farm near East Putney, formerly occupied by Nelson Newcomb. He is 35 years of age, and his wife was about ten years younger. Bailey says that before daylight he heard his dog bark and on going to an adjoining room in which his wife slept, he saw someone move. He supposed the figure was that of a burglar, and taking down a shotgun, he fired a heavy charge at close range. After unlocking the outside door he returned to the room with a lamp. He was horrified to find that he had shot his wife He immediately summoned a neighbor and a physician who was soon on the scene found that Mrs. Bailey had been killed almost instantly, almost all of the shot having entered her neck and face.

The authorities were informed of the tragedy and during the day High Sheriff A. W. J. Wilkins, of Windham county, took the hunter into custody. It was decided to hold Bailey until his story is investigated. States Attorney Schwenk is absent and it is thought that a hearing cannot be held before Monday. The neighbors of Bailey say that he has a nervous disposition and his story of the affair seems to be generally credited. The Baileys have no children.

SOLD HIS WIFE

HIRED MAN BOUGHT HER FOR $50.

BINGHAMTON, N. Y., June 4—Claiming that her husband sold her to his hired man Merrill, in settlement of a $50 debt, a woman who has gone by the name of "Mrs. George Merrill" and lived at 421 State street, called on Attorney Hiram Mintz Thursday.

Her real husband, she says, is John Bagley, an Alleghany farmer, who, becoming temporarily embarrassed, sold her to his farm hand, George Merrill, whom he owed $50 in wages. There was a formal bill of sale made, so she says. Now she wants to see if she can get out of it.

The woman has a document from an Orangel justice which says that the writer knows of no reason why Merrill and Estella M. Bagley should not live together as man and wife, provided Mrs. Bagley's husband is willing. "It is a matter between the parties interested, and no one else," concludes this weighty opinion.

BURGESS ARRESTED

HE SAYS IT IS A CASE OF SPITE.

LYNN, June 4.—Anthony Burgess, a barber, was arrested yesterday morning, charged with attempted assault on Mrs. Ida Barrie, with whom he boarded in Market square.

According to Mrs. Barrie, Burgess has attempted to assault her, and that yesterday her husband heard him threaten to poison her if she did not do as he desired.

Mrs. Barrie states that on Sunday Burgess went into a room where she was and said that if she did not accede to his wishes he would kill her. His words were overheard by Mr. Barrie, and the latter immediately interfered.

Burgess says his arrest is for spite, and that he has had nothing to do with the woman.

ANOTHER VETO

The Governor Opposed to Judge's Discretion Bill

BOSTON, June 4.—Veto No. 14 will be filed in the senate today. The governor will return without his approval the bill giving the judges discretion to sentence a person convicted of murder in the second degree to life imprisonment or imprisonment for a term of years not less than 20. At present the judges have no such discretion. A person convicted of murder in the second degree must be given a life sentence. The governor is of the opinion that such a bill, if it became law, would disarrange the whole judicial system.

An attempt will be made to amend the various salary bills now pending in the senate by substituting therefor the bills recommended by the recess committee on salaries, which sat last summer. Senators Dana of Middlesex and Craig of Essex yesterday offered such amendments. The contention is that the public service committee provided too many and too large increases in the attempt to equalize the salaries of judicial officers.

Senator Bemis of Norfolk frankly stated on the floor of the senate yesterday that if the bills were sent to the governor in their present form, his excellency would veto them. "Hence, I think the friends of these bills," he continued, " had better take half a loaf than no bread at all."

For example, the bill to establish the salaries of the justices, clerks and assistants of police, district and municipal courts, as reported by the public service committee, provided increases aggregating $60,000 more than those provided in the bill submitted by the recess committee. There will be conferences between the various parties, and although there is liable to be debate, it is generally believed that something can be agreed upon.

The bounty bill was enacted in the lower branch and will be given its final reading in the senate Monday, and then sent to the governor for approval. While there have been rumors that the governor would veto this measure, he has not indicated to any one how he regarded the measure. The friends of the measure are not displaying any anxiety.

That his excellency has another veto to send in today besides the one referred to above is quite certain.

The indications are that Gov. Bates will sign the bill to establish the Massachusetts home for crippled and deformed children. This measure was reported against by the senate ways and means committee after it had passed the house. Senators Nye of the cape, Hounds of Middlesex and Bullock of Bristol opposed this adverse report, and had the bill substituted. Since then it has been amended so as to suit the governor, who wanted the proposed home under the supervision of the state board of charity. There is at present no state institution for the unfortunate little ones. The bill provides for a board of five trustees. All plans, as well as the selection of site, are practically left to the governor and council, as well as the expenditure of the $300,000 which is provided to carry out the provisions of the act. The senate engrossed this bill yesterday and sent it to the house for concurrence in amendments. There is no doubt but that the house will readily concur.

The senate engrossed, under suspension of the rules, the bill assessing a state tax of $2,500,00.

MORTALITY OF LOWELL

FOR THE WEEK ENDING JUNE 4, 1904.

Population 104,402, total deaths 30, deaths under five 9, infectious diseases 1, acute lung diseases 6, typhoid fever 1.

Death rate for the week ending June 4, 1904: 14.94 against 12.95 and 16.44 for previous two weeks.

Infectious diseases reported for the week ending June 4, 1904: Scarlet fever 1, diphtheria 12, measles 16.

Mrs. Harvey Drake left last Wednesday for Island Falls, Me., where she will spend the summer.

MOST PILLS make one sick for at least a day before they make one better.

GLOBE PILLS

A cousin of "Seven Barks," produce the good results so gently you scarcely know what did it. They are very small and palatable. They never distress or gripe.

Globe Pills are excellent for sudden colds, sick headaches and fevers.

Globe Pills, when not feeling quite well, will prevent a spell of sickness.

Globe Pills, one at night, will relieve difficult breathing, palpitation or nervousness.

Globe Pills, one at night, cure constipation, remove bad taste in mouth or pain in side.

Globe Pills taken at dinner time prevent distress or drowsiness after eating.

Globe Pills are purely vegetable and harmless. They are mild but thorough.

Price 25 Cents Per Box

With a supply of Globe Pills and "Seven Barks" no person need feat discomfort, pain or sickness.

LYMAN BROWN, Pharmacist, N.Y. City.

SOLD BY

A. W. DOWS & CO., Merrimack and Central Streets.

FALLS & BURKINSHAW, 418 Middlesex Street.

Mechanics Savings Bank

Depositors are requested to present their books for verification during the months of June and July, 1904.

Chas. C. Hutchinson, Treas.

Lowell, May 31, 1904.

CORPUS CHRISTI

Feast Observed With Beautiful Out Door Services

Impressive Processions at all the Catholic Churches of the City—St. Patrick's Church the Scene of Particularly Elaborate Observance

Yesterday was the Sunday within the octave of the feast of Corpus Christi which fell on last Thursday and the solemnity of the feast was observed in all the Catholic churches of the city. Wherever it is possible an outdoor procession and services are held and in Catholic countries, the occasion is one of the great fete days of the year.

At St. Patrick's church the day was ever observed with impressive ceremony and yesterday was no exception to the rule despite the fact that the absence of the main church resulted in cramped quarters for the different societies of the parish while in the basement solemn vespers were sung at 2 o'clock and the basement and surrounding streets were crowded with people, all religious beliefs being represented.

The exterior of the church and the churchyard fence were decorated in the national colors set off by the papal colors of white and gold. The windows in the parochial residence, St. Patrick's Home and Notre Dame Academy were decorated and also bore lighted candles. In the churchyard in front of the monument a temporary altar beautifully adorned was erected, while two rustic altars were erected in the academy grounds.

Vespers concluded with the singing of the magnificat and then the procession was formed, and proceeded from the basement into the academy grounds, the choirs singing "Pange Lingua."

The procession was led by the Lowell Cadet band playing "Graces From My Jesus Flowing"; Acolyte Charles Griffin as cross bearer, and Acolytes Frank Dresser and John Crowley carrying lighted candles. Then followed the Children of Mary and the boys' sodalities. The little girls were attired in white with floral crowns. The children's sodalities carried fifteen banners representing the fifteen mysteries of the rosary. Following them were the members of the Immaculate Conception and Holy Family Sodalities. Next came the League of the Sacred Heart and the Third Order of St. Francis, the ladies of which wore white veils and the emblems of their respective societies. Then followed the singers, the sodality choir, the young ladies of Notre Dame academy and their choir and the boys' choir.

The men in line came next, acting as a guard of honor to the sacred ministers and comprised members of the Holy Name, and St. Patrick's temperance societies. Immediately preceding the priests were the altar boys bearing lighted candles, a number of little girls strewing flowers along the path, the thurifers, Acolytes John Kenney and John Queenan, and finally the celebrant and attendant priests carrying the blessed sacrament. The host was borne in a beautiful ciborium by the celebrant of the occasion, Rev. John J. McHugh, who was assisted by Rev. James Walsh and Rev. Timothy Callahan as deacons of exposition. The celebrant moved under a costly canopy of velvet and gold which was borne by Brother Leo, John Quincy Adams, Patrick Farrell and J. Newton. Rev. William O'Brien was master of ceremonies.

At each of the altars a halt was made and the hymns "Veni Jesu" and "O Cor Amoris" were sung, followed by benediction, the combined choirs singing "Tantum Ergo." Then the procession emerged through the convent gate to Fenwick street, the choirs singing "Laude Zion." The hundreds of spectators knelt in the street as the procession proceeded slowly down Fenwick street to Suffolk and thence into the churchyard. At the altar in front of the monument the choirs sang O'Salutaris and Tantum Ergo and benediction was given again and then the procession moved into the basement again when after benediction the service concluded with the singing of the "Te Deum" by choirs and congregation.

ST. PETER'S CHURCH.

The services in honor of the feast of Corpus Christi took place at St Peter's church in the forenoon and the grand edifice was crowded to the doors.

A solemn high mass was celebrated by Rev. Daniel J. Hefferman; Rev. Hugh McDermod deacon, Rev. W. George Mullin, sub deacon, Thomas A. Ginty of Boston college, master of ceremonies. A sermon on the Holy Eucharist was delivered by the pastor, Rev. Michael Ronan.

The choir under the direction of John Warburton, rendered Mozart's 12th mass and before the sermon Mr. John J. Phelan rendered a beautiful "Veni Creator" with fine effect.

At the conclusion of mass the Corpus Christi procession was formed in St. Paul's chapel and proceeded upstairs to the main church.

Heading the procession was James E. Richards as cross-bearer, two acolytes carrying candles, the Children of Mary society, the banner being borne by Miss Catherine Quinn. Then came little chuldren from 4 to 10 years of age, 80 in number and carrying floral emblems of the cardinal virtues, Catherine Keville carrying a cross emblematic of "faith;" Miss Alice McGovern, an anchor representing "hope;" Miss Agnes O'Neil, a heart indicative of "charity;" a sheaf of wheat, Miss Mary Dox. The children in the procession from 4 to 10 wore white veils and those of 10 years of age and upward wore white veils and wreaths, while many of them carried beautiful hand bouquets.

Forty of the number wore red sashes The letters "I H. S." were carried by three young ladies walking close beside each other. The letter "I" was carried by Miss Rebecca Whalen; the letter "H" by Miss Mary McOsker, and the letter "S" by Miss Mary Flanagan. This trio of girls walked in the middle of the procession. Other religious emblems were carried by Misses Mary Crowe and Hannah Kilkenny. The Children of Mary had about 70 persons in line and among the banners carried was one containing a large portrait of the "Infant Child Jesus." This was carried by Miss Rosetta O'Hare. A banner with a painting of a chalice was carried by Miss May Costello. Another banner of the Sacred Heart was carried by Miss Catherine McEvoy.

In the procession there were many beautiful gowns worn, some of the women wearing white veils, white gloves and carried lighted candles, while others carried cyras palms.

Following were children representing angels, strewing flowers. Next came the sanctuary boys and then the altar boys carrying a large canopy beneath which Rev. Daniel Heffernan carried a monstrance with the blessed sacrament. The solemn benediction was given by Rev. Fr. Heffernan, with Rev. Fr. McDermod and Rev. Fr. Ronan assisting. The procession, which was so carefully arranged and so admirably carried out, was in general charge of Rev. W. George Mullin.

SACRED HEART TRIDUUM.

At St. Peter's church, Wednesday night, at 7.30 o'clock a triduum will open, in honor of the Sacred Heart, closing on Friday night at 7.30 o'clock. On the opening night Rev. William H. Grant, formerly of St. Peter's church, this city, but now of St. Vincent's church, Boston, will preach a sermon. On Friday, the closing night, a sermon will be delivered by Rev. James F. Kelley of the church of Our Lady of Good Help, Newton.

AT ST. MICHAEL'S.

At St. Michael's church yesterday solemn high mass was celebrated by Rev. Charles J. Sullivan, who was ordained to the priesthood one week ago last Saturday. He was assisted by Rev. Fr. Madden as deacon and Rev. Fr. Rogers as sub-deacon. Rev. Denis F. Murphy of St. Michael's church was master of ceremonies, and occupying seats within the sanctuary were Rev. John J. Shaw, pastor of St. Michael's church, Rev. John J. McHugh, Rev. E. A. Carney, and Rev. John Duffy, O. M. I. A large congregation including many people from Collinsville where Fr. Sullivan's parents reside, was in attendance. The sermon was delivered by Rev. Francis Mullin and was appropriate to the feast day. He referred to the great sacrifice of the mass and the power of the priests given them by God whose ministers they are. When the words are spoken by the priest during the celebration of the mass the bread and wine instantly become the body and blood of Jesus Christ. He advised the people to frequently visit the altar and lay their troubles before God, praying that he may relieve them.

In referring to the young priest who celebrated the mass he asked God's blessing for him and his parents. He urged the congregation to offer a prayer for Fr. Sullivan and ask God to give him success in the performance of his great responsibility as a priest.

At the conclusion of the mass the procession was held. Fr. Mullin was cross bearer and was followed by several boys and girls. The latter wore white dresses and strewed the aisles of the church with flowers. Following the children were the sanctuary boys and the priests who were present at the mass. The Blessed Sacrament was carried by Rev. Fr. Sullivan who walked under the magnificent new canopy which was blessed a few weeks ago. Benediction of the blessed sacrament was held and the service closed with the singing of the Hymn of Praise.

IMMACULATE CONCEPTION.

The solemnity of the feast of Corpus Christi was observed at the Immaculate Conception church yesterday. At 10.30 o'clock in the forenoon a solemn high mass was celebrated by the pastor of the church, Rev. E. A. Dorgan, O. M. I., assisted by Rev. Fr. Lawrence, O. M. I., as deacon and Rev. T. W. Smith, O. M. I., as sub-deacon. The sermon was delivered by Rev. Lawrence Tighe, O. M. I.

In the evening at the vesper service which was a solemn one the same clergy who officiated at the high mass acted in a similar capacity. A procession of the Blessed Sacrament took place in which organizations connected with the church participated, notably the Children of Mary, the Sacred Heart Sodality, and the Angel Guardian Society. The procession moved about the church grounds and thence through the centre aisle of the spacious edifice where solemn benediction was given.

SACRED HEART CHURCH.

At the Sacred Heart church yesterday afternoon solemn vespers were celebrated by the provincial of the oblate order, the Very Reverend Joseph Lefebvre, O. M. I., assisted by Rev. J. P. Flynn as deacon and Rev. Fr. Fletcher as sub-deacon. Following the Magnificat there was a procession of the Blessed Sacrament in which about 400 children participated under the direction of the pastor, Rev. John P. Reynolds, O. M. I. The procession proceeded to the church grounds and benediction was given at a shrine in the open. There was singing by a boys' choir of 60 voices. The Forty Hours' Devotion will open at the church next Friday and will end on Sunday.

ST. JOSEPH'S CHURCH.

The solemnity of the Feast of Corpus Christi was observed in the usual impressive manner at the Lee street church yesterday. A temporary altar was erected on the church plazza at which benediction was given. The interior of the church, particularly within the sanctuary, was beautifully adorned and brilliantly lighted. The procession was headed by the altar boys followed by a delegation of the Angel Guardian sodality. Six little flower girls came next, preceding the canopy which was carried by Messrs. Illaire Dozois, Wm. A. Purtelnais, Paul Vigeant and Joseph Richards. Rev. Fr. Lamothe, O. M. I., bore the host. Mr. J. H. Guillet, Esq., wearing his insignia as commander of the Order of St. Gregory, bestowed upon him for his services as a papal zouave, came next, followed by delegations from the Holy Family sodality and L'Association Catholique. The young women of the Congregation de Notre Dame de Lourdes were present in a body, occupying the center aisle, and wearing their veils and insignias.

Mr. Auguste H. Jean acted as master of ceremonies.

During the service, Miss Blanche Dextra sang Prichetti's "Salve Regina" and Goeb's "Tantum Ergo" was also sung by a trio composed of Miss Dextra, Miss Priscilla Coto and Mr. H. Marin.

ST. JEAN BAPTISTE CHURCH.

At St. Jean Baptiste, the boys and girls of the parochial school marched in the Corpus Christi procession and presented an inspiring picture. The little girls, ranging from little ones three and four years old, to older members of the Children of St. Mary society, all wore white dresses with flower wreaths upon their heads, and strewed flowers in the path of the advancing celebrants as they passed. Rev. Fr. Campeau, O .M. I., was the celebrant at vespers, and carried the Blessed sacrament in the procession. The choir, under the direction of Dr. Caisse, sang Stevns' vespers, and during the procession the "Pange Lingua."

ST. LOUIS' CHURCH.

A large congregation attended the Corpus Christi services at the new church yesterday. Rev. Fr. Jacques officiating at the services. The procession consisted of 50 surpliced choir boys escorting the host. During the procession "Pange Lingua" was sung.

Letter to C. T. and J. B. VARNUM, Lowell, Mass.:

Dear Sirs: Here's something every painter and builder ought to know.

Mr. J. J. Hall, Sheffield, Pa., painted two houses, 5 years ago, lead-and-oil; took 40 gallons. Last year, he painted Devoe; bought 40 gallons; had 10 left.

He is one of thousands. The knowledge is getting about pretty generally, that Devoe goes further than anything else.

Have you found it out in your own experience?

How much further?

Suppose a job amounts to 10,000 square feet; how much less Devoe could you buy?

Is it as easy to paint? Does it cost any more or less to put-on by the gallon than anything else? How much?

If it costs no more to put-on Devoe by the gallon, it costs less by the foot, you know; for the gallon does more feet. How much less, do you find it, for wages?

Lasts, say, twice as long; that is the owner's gain; but perhaps you reckon it yours; some do. The time, when that comes-in, is when he gives-out the next job.

Who gets it?

Yours truly,

F. W. DEVOE & CO.

P. S.—The Adams Hardware and Paint Co. sell our paint.

HORSE IMPALED

Struck by Automobile and Thrown on Fence

A somewhat mysterious accident in which it was automobile vs. horse, happened in Tewksbury Centre Saturday night and the names of the parties are as yet unknown, though the police of that town are making desperate efforts to find them out. Despite the fact that three citizens of the town helped the owner of the horse to pry the poor brute from a fence where he was impaled, having been thrown there by the automobile, they did not think to inquire the name, and after thanking them for their kind assistance he went away cursing the automobile and the man.

The accident occurred near the Foster school between eight and nine o'clock. The fence in the vicinity was torn down by the horse into whose flesh a pointed fence post had entered. The poor animal suffered terrible pain and was weak from loss of blood before his rescuers succeeded in getting him away from the post. His owner said he valued the horse at $300 and he also said he would give $500 to know the coward who run into him and didn't have manhood enough to stop his machine and see what damage had been done.

MADE SMALL SEIZURE.

The liquor squad made a small seizure at 34 Bleachery street, Saturday, in a house occupied by John Sheehan. The officers seized a half barrel of ale.

JOHN DUNCAN DEAD.

HOUGHTON, Mich., June 6.—John Duncan, superintendent of the Calumet and Hecla mine and one of the most prominent men in the copper country, is dead at Calumet.

CELEBRATION COMMITTEE.

The committee on Fourth of July celebration will hold a meeting at City Hall this evening.

J. W. Bielo of the Safety Cable Co., New York, returned to New York last evening after having spent several days in this city repairing cables laid by the company. He was a guest at the Old Washington Tavern during his stay here.

Next Wednesday will be the 50th anniversary of the marriage of Hon. Geo. F. and Mrs. Richardson.

You can't expect to weave white satin with blackened hands, any more than you can expect good results from papers with a bogus circulation.

MAY PROVE FATAL

Man Shot While Attacking Another Man

NEW YORK, June 6.—William Gillen, 24 years old, was attacked last night at his home in a tenement house in East Sixth street by a gang of about 20 men who had previously attacked him during the day When he refused to open his door several shots were fired through it. Finally on opening the door he was struck in the forehead by a bullet and slightly wounded. He fired his own revolver five times into the crowd and probably mortally wounded William Wynne, 19 years old.

Gillen and Wynne were arrested charged with felonious assault and three others were arrested as accessories.

Gillen said that the trouble all came through a quarrel over a fishing line three weeks ago.

After the arrests were made the police reserves had to be called out to protect the prisoners from the crowd in the street, which threatened to lynch Gillen's assailants.

VACATION HAUNT

MOUNTAIN, SEASHORE AND LAKE RESORTS.

The trees and foliage are decked in their summer garb, and the prefumed blossoms are beginning to fall; the sun's rays are hotter than a few weeks ago; the ripening and fresh color of spring has deepened into the mellow coat of summer. In another week, perspiring business men will be rushing pell mell for the nearest cooling spot. The beaches will be thronged; and the country and mountain resorts will be preparing for the rush. You are not obliged to swelter under the summer's sun, nor to tread the baked bricks of the city either;—at least not on your vacation; and it behooves you to take note of the numerous and varied resorts in Northern New England, and make a selection. Do you like the country and a modern hotel? Do you prefer a quiet, old farmhouse with pictorial surroundings? Do you care to paddle in the ocean or to sun yourself on the sandy beach? Do you desire to hie to mountain tops, to drink in the pure atmosphere of these heights? Do you wish to recline in a peaceful valley of absorbing scenery, where silvery streams and verdant plains make up a vision of pastoral beauty?

You can choose your resort, anything you want in the Boston & Maine's list of resorts, with hotels and rates for 1904. This booklet is something entirely new. It contains a beautiful colored cover and ninety-six pages of interesting descriptive matter, information and illustrations. It will be sent free upon receipt of address, by the Gen. Pass. Dpt., B. & M. R. R. Boston.

"NAN" PATTERSON

IS THE DAUGHTER OF WASHINGTON MAN.

WASHINGTON, June 6—It was ascertained last night that Mrs. Nan Patterson who has been arrested by the police of New York city in connection with the shooting of "Caesar" Young the gurfman, is a Washington girl. Her father, John B. Patterson is well known in real estate circles of this city. It was stated last night that Mr. Patterson was in New York looking after his daughter's interests. It is said that in late years Mrs. Nan Patterson has not kept in close touch with her relations and outside of her immediate family they know little concerning her movements.

SHOT IN THE LEG

CARLISLE BOY GOT CHARGE OF BUCKSHOT IN THE LEG.

A Norwegian boy, named Peterson, living in Carlisle, received a charge of buckshot in his leg while playing near his home yesterday forenoon. The buckshot came from the woods and it is believed that it was an accident although no hunters had been heard in the vicinity. The boy was not seriously hurt.

CARS COLLIDED

TWO PERSONS WERE SERIOUSLY HURT.

ITHICA, N. Y., June 6—Two persons were seriously hurt and 18 others injured in a collision between two street cars on a curve near Cornhill's campus. One of the cars failed to wait for the other on a switch on which they had met a number of times during the day and as a result the collision followed. Both cars were demolished. The passengers say the impending accident and all but four jumped. Mrs. Meeker Seely and Mrs. Frank Price were caught by the dashboard and their legs were broken. Three persons sustained scalp wounds, but others were only cut and bruised as the result of falling to the ground.

STREET COMMITTEE

WILL MEET THIS AFTERNOON AND CONSIDER MUCH BUSINESS.

The street committee will meet this afternoon and will probably vote to recommend considerable street work as there is none to be done at the present time.

CLAIMS COMMITTEE

WILL HOLD AN ADJOURNED SESSION TOMORROW EVENING.

The committee on claims will hold a meeting tomorrow evening and continue the business left unfinished at its last meeting, of which there is considerable.

The committee on education of the city council will take carriages to Ennell street tomorrow afternoon at 2 o'clock and inspect the territory surrounding the school house lot with a view to determining what size building will be erected.

KIRK STREET BOYS' OUTING.

The boys of the Kirk Street church held an outing at Pelham, Saturday, with Rev. George E. Martin, D. D., as their guest of honor. The outing took place at the home of Rev. Mr. Hoyle of the Pelham Congregational church and refreshments were served on the lawn. Sports were enjoyed in a neighboring field and Foster's team defeated Bailey's at baseball by a score of 16 to 11.

MONEY TO LOAN

PAWNBROKER—Money to loan; money loaned on all valuable articles, clothing; rates reasonable. A Stein, 348 Middlesex street, Lowell, Mass.

MONEY TO LOAN on furniture, pianos and all personal property. Private office. (Strictly confidential.) Room 5, Swan building, 26 Central street.

MONEY ON CREDIT without security. Boarding houses, retail merchants and salaried people; easy payments; lowest rates in the city. Merrimack Loan Co., 25 Associate building.

MONEY TO LOAN salaried people, retail merchants, teamsters, boarding houses, without security; easy payments; largest business in 42 principal cities. Tolman, room 26 Associate building.

MONEY TO LOAN at short notice on furniture, pianos, etc. Leases paid off and more money advanced. All business strictly confidential. Address W. E. Leinhas, room 9, Barristers hall.

REAL ESTATE FOR SALE

FOR SALE—Two tenement house on Central street, bargain for some one. Call at 9 Elm street.

HOME FOR SALE IN THE HIGHLANDS—House and barn 37 Dover st. A two and a half story slated roof house with 8 large rooms, also wash room with set tubs, hot and cold water, pantry, bath room and large storage room. Furnace heat. Stable for two horses, good carriage room. Plenty of fruit trees, sixty-six hundred feet of land. Property in good repair. Call at 278 Branch st., cor. of Dover.

FOR SALE—Summer cottage on an island 1½ acres, will be sold at a sacrifice if sold at once. J. W. Bruce & Co., 26 Central street, Room 1.

FOR SALE—In Centralville, a two-story house, eight rooms, bath, hot and cold water, at 24 Varnum street; price and terms to suit purchaser. Apply at 403 Bridge street, corner Third.

LOST AND FOUND

LOST—Pocketbook between Boott mill and Lakeview avenue. Finder return to 536 Beacon st.

LOST—A great deal of time is lost hunting for a tenant or a tenement. Advertise in the Sun and save time.

SUMMER RESORTS

"OCEANSIDE HOTEL"—Lynn Beach. Opens June 17, by owner, Mrs. Lottie Roby; all rooms overlook the ocean and new baseball park; table unexcelled. Rates $1, $1.25 and $1.50 per day, according to the rooms taken. Patrons of this house will do well to engage rooms early this season.

FOR SALE

FOR SALE—One Ideal Sunshine range No. 7, first class condition, cheap for cash. Call at 3 Blodgett street.

FOR SALE CHEAP—Good two-seated surrey, shot gun and sleigh. 659 Mammoth Road, Dracut.

FOR SALE—Cockerels—1 full blooded Rhode Island bred, one barred Plymouth Rock and mixed ones. Inquire at 412 Stevens st.

FOR SALE—Nearly new rubber tired Stanhope buggy in excellent condition. Will be sold very low. Call Hildreth Bldg. Room 15.

FOR SALE—Sail boat at Lakeview park. Inquire 49 Middle st., Collinsville.

FOR SALE—13 acre farm, hay for 2 cows and a horse, good orchard; $300 wood lot. 6 room cottage and stable near electrics and Lowell. Price $850, $400 down. Gagnon, 172 Merrimack st. Lowell.

SUMMER CAMP—For sale cheap. 5 cent fare from Lowell. Apply Edward Sharkey, 5 Alder street, Lawrence, Mass.

RUBBER STAMPS at wholesale prices: 1-in. one line stamps, 15c; 1½ in., 20c; 35c ink pads, 25c; 25c ink pads, 15c; 50c linen markers, 25c; business stamps, 15c per line. J. M. Fellows, 158 Merrimack st.

HUGGING NEGROES

TWO WHITE GIRLS ARRESTED BY THE POLICE.

BOSTON, June 6.—A deplorable state of affairs was discovered by the South End police last night during what was meant to be a gambling raid made on a house on Acton street. The resort, which is frequented by colored men, has long been under police surveillance.

When Sergts. Manning, Driscoll and Goff approached the house last evening they were surprised to find not only a full fledged "coon" poker and "side crap" game in progress, but in the same apartment, lounging about, scantily clad, were two pretty young white girls, one of whom looked to be about 12 years old. The two, with their arms around colored men's necks, were intently watching the game.

The girls, together with six men, four colored and two white, were taken to station 5 and locked up on the charge of being idle and disorderly. They gave the names Bridget Brodson, aged 19, and Annie Ford, aged 17. The Ford girl is evidently much younger. At police headquarters she was booked as but 12.

As Sergt. Manning entered the front door he was pounced upon by a burly negro, whose weight took the heavy officer off his feet. A few blows, however, settled the pugilistic colored man. The men captured were booked as John Bloodgood, Albert Watson, William Ransey, Charles Journer, Edward Williams and William Moriarty. Journer and Moriarty are white.

The girls belong in South Boston. One lives on Silver street and the other on Sixth, near B street. They are said to be of respectable parents. A colored cadet gang, the police say, is in existence in the south end, where young white girls are made the victims of bad colored men.

CLEVER WOMAN

IN HANDS OF KANSAS CITY POLICE.

KANSAS CITY, Mo., June 6—A woman who is said by the police to be a partner of Clara Leach, whose name several years ago was connected with a $5000 diamond robbery in Baltimore is under arrest here. Her picture is in the rogues' gallery and she has gone under the names of Bertha Davis, Bertha McConnell and Bertha Gilbert. She and William Gilbert, who was with her, are being held for investigation. Jewelry and goods to the value of several hundred dollars found in their rooms, were confiscated by the police.

WILL WED A COUNT.

PARIS, June 6.—The Figaro announces the engagement of Miss Martha Leishman, daughter of the United States minister to Turkey, to Count Louis de Gontaut-Biron.

SPECIAL NOTICES

WINDOW SCREENS GIVEN AWAY—A large hard wood window screen given away with a pound of tea or two pounds of coffee. Dickson's Tea Store, 68 Merrimack street.

WE ARE SELLING 35c Coffee for 28c Nichols & Co., 238 Market st.

BILLIARD AND POOL tables bought, sold and repaired, all work guaranteed. S. Scott, 34 Central st.

NOTICE—We have just received a large lot of teas, English Breakfast, Assam, Ceylon, Oolong and Japan from London, England. They are of the finest quality, also we are giving $3.00 worth of any kind of trading stamps with one pound of our 60c Tea, $5.00 worth with our 50c Tea, $2.00 worth with our 30c Coffee, $3.00 worth with our 35c Coffee. The Elwood Tea Co., Davis Sq.

THE SUN IN LOSTON—The Sun is on sale every day at both news-stands of the Union Station in Boston. Don't forget this when taking your train for Lowell.

WANTED

WANTED—A place to room and meal by a gentleman, Belvidere section preferred. Address Charles McDonald, Sun Office.

WANTED—Children to board in country, desirable home, terms reasonable. Address Box 163, Billerica Centre.

WANTED—Respectable woman to share home comforts with single woman. Address T. C., Sun Office.

WANTED—Children to board at 457 Lakeview Ave.

TRADING STAMPS bought at Office 1, Swan Building, 26 Central street.

CASH PAID for second-hand furniture, also sold and exchanged. Boenstein & Quinn, 118-120 Gorham street.

QUINCY HOUSE, 53 Lee street—Boarders wanted; three square 20c meals for 35c a day, 7 days in the week. James McGregor, prop.

STOVES—New and second-hand bought, sold and exchanged. Reliable Furniture Co., 155 Middlesex street.

THE PLACE TO BUY YOUR

CASH REGISTER

Easy payments. No interest. A liberal allowance for old registers. International Mfg. Co., Room 45, Donovan building.

TO LET

TO LET—Two furnished rooms for light housekeeping with use of bath. 6 Stackpole st.

TO LET—In the rear of 20 Appleton st. tenement, $10 a month. Apply 1590 Middlesex st.

TO LET—Good 5 room tenements to let, near mills, newly painted and papered. $2.00 week. Apply Pendergast's store, 293 Lakeview Ave.

TO LET—Tenement of 10 rooms, hot and cold water and bath, garden and fruit trees, large shed at 851 Middlesex st.

TO LET—Small tenement, 3 large sunny rooms, bath, pantry, hot and cold water, $12. month. 528 Westford st. cor. Hurtt st.

TO LET—A seaside cottage of seven furnished rooms, good fishing and boating, at South Wellfleet, Mass. Apply to Miss H. F. Trueworthy, 17 Wachusett st. off Thirteenth st. Lowell.

TO LET—Houses on Canton and Burnside sts., with all modern improvements. Apply to Asa C. Russell, 331 Wilder st.

TO LET—Nine room house, modern improvements, Smith Ave.

TO LET—Pleasant furnished rooms. Inquire 73 Lawrence st.

TO LET—Furnished room on School street, near Pawtucket. Gentleman preferred. Address C. M. W., Sun Office.

TO LET—Tenement of seven rooms, bath, pantry and large yard on Ludlum st. Inquire at 414 Broadway.

TO LET—Very pleasant front and two side rooms with bath, reasonable. 271 Gorham st. opposite Court house.

TO LET—Two houses at Salisbury Beach, rent very low, for further particulars address Mrs. A. T. Clark, 75 Market st., Amesbury, Mass.

TO LET—Suite of unfurnished rooms at 22 Bridge street.

TO LET—One of the best located stores in town, corner of Summer and South streets; will rent for liquor or grocery store; a good chance for the right party. For further particulars call at 198 South street.

TO LET—At 63 Howard street, furnished rooms within three minutes' walk of Middlesex station.

TO LET—Two furnished rooms for light housekeeping. Address or call at 19 Dutton street, after 6 o'clock.

TO LET—One furnished front and side rooms suitable for small family at 90 John street.

TO LET—A first class boarding house in good repair, all furnished with curtains, 24 rooms 512 Central street. Inquire 34 Jackson or 795 Bridge street.

TO LET—Nicely furnished room with all modern conveniences and privileges of a home. 105 Chestnut street.

TENEMENTS—Two room and four room tenements. Chestnut square. Inquire 81 Chestnut street.

MISCELLANEOUS

DR. BRETON has changed his office from Prescott street to 258 Merrimack street, where he will be pleased to meet all who may desire his services.

BENTS NO 2 for excessive sweating feet; harmless, 25c at Falls and Buttonshaw's only, corner Middlesex and Thorndike sts.

WHITE SEWING MACHINE CO., 376 Bridge street. The light ball bearing rotary and vibrator machines excel all others for quick sewing, light running and durability. Second hand machines in stock.

MRS. CLARA ADAMS, clairvoyant, card reader and ladies' employment office, 355 Gorham street, opposite Court house.

DRINK GLORIA for new and vigorous life. Boyle Bros. Telephone.

We have all the new spring and summer styles in hats at Delorme's the hatter; old hats made over. 261 Middlesex st.

PRUNING, grading, turfing and all kinds of gardening done in the best manner by John Oliver, 179 Varnum avenue. Telephone 1019-3.

LADIES.—Dr. LaFranco's Compound gives positive relief; powerful combination; used by 200,000 women; price 25 cents; druggists or by mail. Address LaFranco & Co., Philadelphia, Pa.

LIMBURG—Chimney expert; chimneys swept and repaired. Residence 1128 Bridge street Telephone.

POULTRY

EGGS FOR HATCHING from beautiful white and buff Wyandottes, barred and white P. Rocks, R. I. Reds and Pekin ducks, $1 per setting. Concord View Poultry yard, No Billerica. P. O. address box 1044, Lowell.

LEGAL NOTICES

COMMONWEALTH OF MASSACHUSETTS. Middlesex, ss. Probate Court. To the heirs-at-law and all other persons interested in the estate of Lot McNamara, late of Lowell, in said County, deceased.

Whereas Charles H. Molloy, administrator of the estate of said deceased, has presented to said Court his petition for license to sell at public auction the whole of a parcel of the real estate of said deceased for the payment of debts, legacies and charges of administration, and for other reasons set forth in said petition.

You are hereby cited to appear at a Probate Court to be held at Cambridge in said County, on the seventh day of June A. D. 1904, at nine o'clock in the forenoon, to show cause, if any you have, why the same should not be granted.

And said petitioner is ordered to serve this citation by delivering a copy thereof to each person interested in the estate fourteen days, at least, before said Court, or by publishing the same once in each week for three successive weeks in The Lowell Sun, a newspaper published in Lowell, the last publication to be one day, at least, before said Court.

Witness, Charles J. McIntire, Esquire, First Judge of said Court, this twenty-fourth day of May in the year one thousand nine hundred and four.

W. E. ROGERS, Asst. Register.

COMMONWEALTH OF MASSACHUSETTS. Middlesex, ss. Probate Court. To the heirs-at-law and all other persons interested in the estate of Lot McNamara late of Lowell in said County, deceased.

Whereas, Charles H. Molloy, administrator of the estate of said deceased, has presented to said Court his petition for license to sell at private sale, in accordance with the offer named in said petition, or upon such terms as may be adjudged best, the whole of a certain parcel of the real estate of said deceased for the payment of debts, and charges of administration, and for other reasons set forth in said petition.

You are hereby cited to appear at a Probate Court to be held at Cambridge in said County, on the seventh day of June A. D. 1904, at nine o'clock in the forenoon, to show cause, if any you have, why the same should not be granted.

And said petitioner is ordered to serve this citation by delivering a copy thereof to each person interested in the estate fourteen days, at least, before said Court, or by publishing the same once in each week for three successive weeks in The Lowell Sun, a newspaper published in Lowell the last publication to be one day at least, before said Court.

Witness, Charles J. McIntire, Esquire, First Judge of said Court, this twenty-fourth day of May in the year one thousand nine hundred and four.

W. E. ROGERS, Asst. Register.

Estate of James Riley, late of Lowell, in the county of Middlesex, represented insolvent.

The subscribers having been duly appointed by the probate court for said county, commissioners to receive and examine all claims of creditors against the estate of said James Riley hereby give notice that six months from the 20th day of January 1904, are allowed to creditors to present and prove their claims against said estate, and that they will meet to examine the claims of creditors at room 28, Central block, Lowell, Mass., on the 22d day of June at ten o'clock in the forenoon.

DENNIS J. MURPHY
JAMES H. CARMICHAEL
Commissioners.

Lowell, Mass., June 2, 1904.

HELP WANTED

WANTED—A table girl at 95 John st.

WANTED—Lady clerk in coffee house at 599 Market st.

WANTED—Lady demonstrators to talk to retail grocers trade on well advertised article—those speaking French to apply only. Salary $10.00 per week; no commission. Apply between 7 and 9 p. m. J. M. Fox, American House.

WANTED—Middle aged woman to do kitchen work. Apply 46 Mass. Corp.

WANTED—Smart young man about 17 years of age to learn the bakery business. One that is not afraid to work. Apply 551 Middlesex st.

BARBER wanted for Saturday. 750 Lakeview avenue.

ANY INTELLIGENT PERSON may earn $50 to $100 monthly corresponding for newspapers; $5 a column for work in spare time; no canvassing. Send for particulars. Northern Press Syndicate, Lockport, N. Y.

WANTED—Everywhere, people to copy letters at home, spare time, and return to us. Good pay, materials sent free. No mailing or canvassing. Enclose addressed envelope for particulars, and wages we pay. Guarantee Co., Dept., 373 Philadelphia, Pa.

WANTED—Any person to distribute our samples; $18.00 weekly, steady. "Empire" 3523 Grand Boul., Chicago.

WANTED—At once boys to work on a farm. C. H. Cutter, 691 Mammoth road, Dracut.

WANTED—First class carriage painter at E. P. McCoy's, 5 Westview st.

AGENTS WANTED—Sell our $1 bottle Sarsaparilla for 35c; best seller; 200 per cent. profit; write today for terms and territory. F. R. Greene, 115 Lake St., Chicago.

WANTED—Lady or gentleman of fair education to travel for a firm of $250,000 capital. Salary $1072 per year and expenses; paid weekly. Address M. Percival, Lowell, Mass.

ATTENTION, Ladies!—Earn $20 per 100 writing short letters from copy. Address stamped envelope for particulars. Albion Specialty Co., Albion, Mich.

SITUATIONS WANTED

SITUATION WANTED—Middle aged woman would care for children or help with housework. Address M. L., Sun Office.

WANTED—Situation by an American woman as working housekeeper in the city or country, or would take care of a baby. Inquire at 36 West L st., Centralville.

EXPERIENCED SALESMAN with English, French and Greek wishes to find situation. Address N. Pa., Sun Office.

WANTED—By young lady graduate from business college, position as stenographer and typewriter. Address Stenographer, 95 Westford street, City.

NURSE—Thoroughly experienced nurse, capable of acting as midwife; confinement cases a specialty. Address 29 Chestnut square.

WANTED—By a sober man, work on farm. Inquire 388 Broadway.

AUTOMOBILES

TAKEN IN TRADE and will sell at a sacrifice. One steam automobile, will carry four passengers, Price $250. One Pierce, gasoline automobile, Price $400. One Eldridge gasoline automobile, double cylinder, 8 horse power, sliding gear transmission, three speeds forward and one reverse. This auto is practically new. Cost $750, a bargain at $575. Demonstration given on all of these automobiles. Norton & Fuller, 7 Hurd st.

EVERYONE BATTED

Fine Stick Work Won Game for Lowell Saturday

Visitors Got Their Runs on Errors Bigbie and Lake Lead at the Bat—Other Games Saturday

This was an ideal day for a game and fully two thousand people went out to Spalding park Saturday afternoon to see Lowell and Concord play. The weather had considerable to do with the large attendance, but as the local team has not played here since Memorial Day and as the team played two fine games on that day the local enthusiasts have been anxiously awaiting the return of the team from its trip to Fall River and New Bedford.

When Manager Lake arrived on the grounds that afternoon he received a notification from the selectmen of the town of Tewksbury that hereafter he would have to pay a license fee of $100 to play ball within the limits of the town. Manager Lake immediately put in a petition for a hearing which will be called in the near future.

Long before the time for the game to start both bleachers and the grand stand were filled with people there being a good representation of the fair sex, and about a hundred or more fans had to occupy seats on the grass in front of the bleachers.

The local team presented its usual lineup today. Lake being back in the game, holding down his usual position at first base. Umpire Kerins called the game at 3.15 o'clock.

FIRST INNING.

Concord went to bat first and as the result of an error by Hart the visitors were enabled to score a run during their half of the inning. Sheets was the first man up and he received a base on balls. He tried to steal second, but a beautiful throw by McGovern ended his career and he was out. Noblitt foul filed to McGovern while trying to sacrifice. Kane received his base on balls. Pulsifer knocked an easy fly to Hart and Bob was so sure of it that he dropped it. Kane went to third base and later scored on Newton's single. Lovell filed out to Lake.

Lowell scored two runs during her half of the first inning. Connors, the first man up, sent a single into right field and Bigbie followed by a single over the second baseman's head. Grant then went to the bat and advanced both men on a sacrifice. Hickey sent a single into left field and scored both Connors and Bigbie. Hickey then succeeded in stealing second, but Lake foul filed to Pulsifer and Lee was too much for Barney McLaughlin, the shortstop being called out on strikes.

Score—Lowell 2, Concord 1.

SECOND INNING.

Concord went out in one, two, three order in her half of the second inning. Diggins sent the ball into far left field, close to the fence and Bigbie by a phenomenal running catch captured the ball. As the ball touched his hands he fell to the ground rolling over and over, but it was a fair catch all right. Dorgan struck out and Lee hit to Cross and was thrown out at first base.

Lowell failed to score in her half either. Hart opened the inning for Lowell with a single to right field and shortly after reaching the first base he stole second. McGovern tried to sacrifice and Lee threw Hart out at third. Cross drew his base on balls. Connors hit a grounder to Pulsifer and Bigbie was the third out on a fly to Sheets.

Score—Lowell 2, Concord 1.

THIRD INNING.

The visitors tied the score in the third inning, the single run being brought in by an error. Sheets was the first to bat and he hit to Hickey and Mattie threw the ball into the crowd and the left fielder of the Concord team went to second base. Noblitt flied out to Hart in the right garden. Kane flied out to McGovern. Pulsifer hit the ball over second base for a single, scoring Sheets. Pulsifer then stole second. Newton, however, close the inning by flying out to Hart.

In Lowell's half Grant was robbed of what looked to be a sure hit, by a wonderful one-hand catch by Kane. Grant hit the ball and it was so high that it looked as though Kane would never reach it, but the second baseman jumped high into the air and managed to get it with one hand. Hickey flied out to Noblitt and Lake sent a single to centre field. Barnie McLaughlin closed the inning by flying out to Noblitt.

Score—Lowell 2, Concord 2.

FOURTH INNING.

In the fourth inning Lovell and Diggins sent grounders to Barnie McLaughlin at short and were out at first. Duffy flied out to Grant.

Lowell got one run in this half by poor playing on the part of the visiting team. Hart was the first man to bat and he went to first on a single. McGovern bunted intending to sacrifice, but Lee, who was anxious to get Hart, threw the ball to second and Hart went to third and McGovern managed to reach second. Cross then hit to Newton. As he hit, McGovern left second and went down to third base, thinking that Hart was going to make a try for the home plate. As soon as McGovern noticed Cross's hit and the ball went to first he (McGovern) went back to second base. Pulsifer threw to second to catch McGovern, but the local catcher beat the ball out and arrived safely on second base. In the meantime Hart had left third and managed to reach home. Connors foul filed to Diggins and Bigbie went out on a grounder to Newton.

Score—Lowell 3, Concord 2.

FIFTH INNING.

Lee opened the fifth inning for Concord with a single over second base. Sheets struck out. Noblitt received his base on balls. Kane made a foul tip which struck McGovern on the tip of his right thumb splitting that member. The game was called for ten minutes while McGovern's thumb was bandaged up, and he returned to the game. When the game was resumed Kane fanned out. Pulsifer hit to McLaughlin forcing Newton out at second.

In Lowell's half the home team went out in one, two, three order. Grant was the first to bat and he hit to Lee and was out at first. Hickey hit a line drive to Lovell and was out and Lake closed up the inning by flying out to Sheets.

Score—Lowell 3, Concord 2.

SIXTH INNING.

Concord once more tied the score in this inning, and the lone run that came in was due to a fumble on the part of Barnie McLaughlin. Newton opened the inning with a hit to McLaughlin, but he fumbled the ball and Newton stole second. Lovell then flied to McGovern and Diggins did likewise. Dorgan hit to left field fence for two bases scoring Newton. Lee hit to McLaughlin and beat out Barnie's throw. Dorgan tried to go home on the hit and Lake threw him out at the plate.

Lowell went one ahead again in this inning and the cause of it was bad playing by Concord. McLaughlin singled to left field and Hooker went in to run for Barnie, whose ankle bothered him. Hart advanced him on a deep sacrifice. McGovern hit to Newton and was out at first. Hooker went to third on McGovern's out. Cross hit an easy one to Kane and it looked as though it was three out, but he dropped it, and then on bad throw Cross reached first, and Hooker scored. Cross went to second and Connors went out on a fly to Noblitt.

Score—Lowell 4, Concord 2.

SEVENTH INNING.

Concord failed to score in the seventh. Sheets was the first man up and he sent a fly to Lake. It was a fine catch, Lake running backwards and nailing the ball just as the crowd thought that he had lost it. Noblitt singled but was nailed as he tried to steal second. Kane got his base on balls and Pulsifer sent a fly to deep centre and was the third out.

Lowell scored another run in the last half of the seventh, and it was an earned run. Bigbie flied out to Pulsifer and then Grant came to the bat and hit to right field for two bases. Hickey struck out. Lake hit to left field for a two bagger scoring Grant. McLaughlin got his base on balls and was forced out at second on Hart's grounder to Kane.

Score—Lowell 5, Concord 3.

EIGHTH INNING.

In the first half of the eighth Newton went out on a grounder to Hickey and Lovell flied out to Bigbie. Diggins hit a grounder to Connors and was out.

McGovern opened with a safe hit to left field. Cross made a pretty single over third base and McGovern who started to steal went to third on it. Connors hit to Lovell and was thrown out at first. Bigbie hit to deep centre for two bases, scoring both men. Grant hit to Lee, who turned around and caught Bigbie between the bases, but Bigbie beat the ball back to second while Grant reached first base.

Hickey hit to Newton, forcing Grant out at second. Kane had a chance for a dead sure double play but he threw bad to first and Hickey was safe and Bigbie scored. Lake flied out to Sheets.

Score—Lowell 8, Concord 3.

NINTH INNING.

Dorgan flied out to Grant. Lee struck out. Sheets flied out to Connors.

Score—Lowell 8, Concord 3.

LOWELL.

	ab.	r.	bh.	tb.	po.	a.	e.
Connors 3b	5	1	1	1	1	1	0
Bigbie lf	5	2	2	3	2	0	0
Grant cf	4	1	1	2	3	0	0
Hickey 2b	5	0	1	1	1	1	1
Lake 1b	5	0	2	3	7	1	0
McLaughlin ss.	3	1	1	1	2	3	1
Hart rf	3	1	2	2	2	0	1
McGovern c	3	1	1	1	9	2	0
Cross p	3	1	1	1	0	1	0
Totals	36	8	12	15	27	9	3

CONCORD.

	ab.	r.	bh.	tb.	po.	a.	e.
Sheets lf	4	1	0	0	3	0	0
Noblitt cf	3	0	1	1	3	0	0
Kane 2b	2	1	0	0	2	1	2
Pulsifer 1b	4	0	1	1	10	0	0
Newton ss	4	1	1	1	1	4	0
Lovell 3b	4	0	0	0	2	1	0
Diggins c	4	0	0	0	3	0	0
Dorgan rf	4	0	1	2	0	0	0
Lee p	4	0	2	2	0	2	1
Totals	33	3	6	7	24	8	3

Innings	1	2	3	4	5	6	7	8	9
Lowell	2	0	0	1	0	1	1	3	x—8
Concord	1	0	1	0	0	1	0	0	0—3

Summary: Earned runs Lowell 5. Two base hits—Dorgan, Grant, Lake, Bigbie. Stolen bases—Hickey, Hart 2, Pulsifer, Newton. Sacrifice hits—Grant, Hart, McGovern. Bases on balls—Off Cross 4, off Lee 2. Struck out—By Cross 4, by Lee 2. Left on bases—Lowell 8; Concord 5.

Umpire—Kerins. Attendance—2000. Time of game 1.45.

Lowell at Concord today.

Manchester plays here Wednesday and Nashua Saturday.

They're not beating Lowell's outfield much at present either at the bat or in the garden.

Everybody in the team had a safe crack at the ball in Saturday's game.

Dorgan's two bagger would have been a home run had the fence been a few inches lower. It was a beautiful drive as is known as the Hickey ball for Matty seems to have a fondness for knocking splinters out of the left field fence.

Manager Lake is negotiating for Pitcher Frank Martin of Taunton who is the mainstay of the Whittenton club and Pitcher West of the Brockton Walkovers.

One never hears a word of poor old John Smith and his Manchester team. Time was when Pocahontas was the best advertised man in the league.

Gene Gokey took sick with stomach trouble in Fall River Wednesday and for a time it was feared he would not live through the night. He is now better though still weak. Gokey is playing in hard luck this season. His arm has been bad and he has been roundly batted. Two years ago Lowell couldn't touch him. This year he's a clinch.

N. E. LEAGUE STANDING.

	Won	Lost	P. C.
Nashua	20	8	.714
Haverhill	18	9	.667
Lowell	16	12	.556
New Bedford	13	15	.464
Manchester	12	16	.429
Concord	11	15	.423
Fall River	11	18	.379
Lawrence	10	17	.370

AMERICAN LEAGUE STANDING.

	Won.	Lost	P. C.
Boston	27	12	.693
Cleveland	21	16	.583
New York	22	16	.579
Chicago	23	18	.561
Philadelphia	2	17	.353
St. Louis	17	19	.472
Detroit	18	24	.331
Washington	7	30	.189

NATIONAL LEAGUE STANDING.

	Won	Lost	P. C.
Chicago	26	11	.703
New York	26	12	.684
Cincinnati	27	13	.675
St. Louis	18	18	.500
Pittsburg	18	20	.474
Brooklyn	16	25	.390
Boston	14	23	.378
Philadelphia	6	23	.171

STONY BROOK LEAGUE.

	Won	Lost	P. C.
West Chelmsford	6	3	.667
Unions	6	3	.667
Crescents	5	3	.625
Graniteville	4	5	.444
Pepperell Alumni	3	5	.375
Middlesex	1	6	.143

R. A. LEAGUE STANDING.

	Won	Lost	P. C.
North Billerica	2	0	1.000
Lowell	1	1	.500
Highland	1	1	.500
Industry	0	1	.000
Rochambeau	0	1	.000

NEW ENGLAND LEAGUE.

	Attendance.
Lawrence 3, New Bedford 0	1000
Lowell 8, Concord 3	2000
Nashua 5, Manchester 1	1800
Fall River 9, Haverhill 5	1450

AMERICAN LEAGUE.

	Attendance.
Boston 3, Cleveland 2	12,211
New York 5, Detroit 1	4000
Washington 2, Chicago 0	8200
Philadelphia 6, St. Louis 2	2600

(Sunday Games.)

At Chicago—Chicago 14, Philadelphia 2.

At St. Louis—St. Louis 6, Washington 5 (11 innings.)

NATIONAL LEAGUE.

	Attendance.
St. Louis 3, Boston 2 (12 innings)	6046
New York 2, Cincinnati 2 (11 innings—darkness)	37,223
Pittsburg 11, Brooklyn 4	6600
Chicago 8, Philadelphia 4	3761

(Sunday Games.)

At Brooklyn—Pittsburg 4, Brooklyn 3.

CRESCENTS 12, W. CHELMSFORD 8.

The Crescents of Lowell went to West Chelmsford with a large band of rooters on Saturday afternoon and trimmed the home team by a score of 12 to 8. The game was well contested throughout but the Crescents showed superior work, excelling both in the field and at the bat.

UNIONS 7, PEPPERELL 2.

At East Pepperell on Saturday afternoon the Pepperell Alumni team was defeated by the Unions of North Chelmsford by a score of 7 to 2.

GRANITEVILE 12, MIDDLESEX 7.

The Middlesex team of Lowell was defeated on Saturday afternoon at Graniteville by the home team, the score being 12 to 7.

HIGHLAND 35, ROCHAMBEAU 10.

The ball team of Highland Council easily defeated the Rochambeau council team, on the Westland grounds Saturday in a game made interesting by the rooters on both sides. The final score was 35 to 10.

The star feature of the game was the work of Palm, who pitched for Highland Council the first four innings. He struck out ten men in that time and no man reached first. At the end of the fourth inning he retired and McVey took his place. The Highland team played an all-around good game. For the defeated council Whittier in left field played a great game both in the field and at the bat. The next game in the league will be played at North Billerica next Saturday afternoon between North Billerica and Industry councils.

WHITE'S TACKERS BEAT GLAZERS.

Two teams from White's tannery played a one-sided game of baseball at Fort Hill grounds Saturday afternoon, the Tackers, who have held the championship from the different departments at the tannery for the past three years, defeated the Glazers by the big score of 49 to 16. The features of the game were the batting work of Quinlan and Mooney, also Devine's one-handed stop which was a hot one, the good all round work of Doyle, Rogers, Bradley who covered the bags in great style and the fielding of Busey Rogers and Shea who were always in the game, played great ball. The lineup was as follows:

Tackers—Busey lf, H. Rogers cf, capt., Mooney c, Devine ss, G. Rogers 1b, Bradley 3b, Doyle 2b, Quinlan p, Shea rf.

Glazers—O'Toole c, Buckley 2b, Coleman ss and c, J. Muldoon 1b, Capt. Conerton p and ss, Muldoon 3b, Campbell lf, Williston cf, McCartney rf.

The Tackers would like to arrange games with any union teams in the city. Send all challenges to L. P. Fitzgerald, manager, in care of White's tannery, Perry street.

E. Labelle umpired the game without a kick.

LINCOLNS 21, AMERICAN GLEE CLUB 1.

The Lincolns won their fifth consecutive game Saturday afternoon when they defeated the American Glee Club by a score of 21 to 1. While it was clearly foreseen that the Lincolns were superior to their opponents it was never allowed that they would win by such a large margin. Bennett pitched a good game for the Lincolns, while the team behind him played an errorless game. Carter fielded well while his batting was also a feature. "Scotty" also batted well, having four hits with a total of nine. The Lincolns play the Groves next Saturday and a hot game is expected.

At Wigginville, Saturday, the Wigginvilles defeated the Hustlers by a score of 28 to 7. Manager Borden of the Wigginvilles wants a game for July 2 with the Waverleys, Boulevards, Dragons or Centralville Blues. Address A. A. Borden, 8 Epping street, Wigginville.

On the South common: Watsons 16, All Stars 8.

At Beacon street: Crimson Jrs. 19, Perry A. C. 7.

At Tewksbury: Boulevards 9, Almonts 4.

At Centralville: Centralville Blues 18, Waverleys 6.

The Young Cumberlands beat the West Sixth Street Stars by a score of 17 to 13.

NEW ENGLAND LEAGUE.

Today—Manchester at Nashua, Lowell at Concord, Fall River at Haverhill, New Bedford at Lawrence.

Tuesday—Lowell at Manchester, Concord at Nashua, Fall River at Lawrence, New Bedford at Haverhill.

Wednesday—Manchester at Lowell, Nashua at Concord, Fall River at Lawrence, New Bedford at Haverhill.

Thursday—New Bedford at Fall River, Lawrence at Haverhill, Manchester at Concord, Lowell at Nashua.

Friday—Lawrence at Fall River, Haverhill at New Bedford, Lowell at Manchester, Nashua at Concord.

Saturday—Haverhill at Fall River, Lawrence at New Bedford, Concord at Manchester, Nashua at Lowell.

NATIONAL LEAGUE.

Monday, Tuesday, Wednesday and Thursday—Cincinnati at Boston, Chicago at Brooklyn, Pittsburg at New York, St. Louis at Philadelphia.

Friday and Saturday—Pittsburg at Boston, St. Louis at Brooklyn, Chicago at New York, Cincinnati at Philadelphia.

Sunday, June 12—St. Louis at Brooklyn.

AMERICAN LEAGUE.

Monday, Tuesday, Wednesday—Boston at Detroit, New York at Cleveland, Philadelphia at Chicago, Washington at St. Louis.

Thursday—Boston at Detroit, New York at Cleveland.

Friday and Saturday—Boston at St. Louis, New York at Chicago, Washington at Detroit, Philadelphia at Cleveland.

Sunday, June 12—Boston at St. Louis, New York at Chicago.

BASEBALL REVIEW

LOWELL'S BATTING THE FEATURE OF THE WEEK.

The Lowell team has at last struck its winning gait and is now making rapid strides towards the top of the ladder. Out of the six games played during the past week the Lakelings managed to win five, losing to Fall River in the latter city. Despite the fact that Lowell is near the bottom of the ladder the team has proved a dark horse to almost every team in the league.

Lowell's work on Memorial Day of defeating Nashua twice, at Nashua in the morning and in this city in the afternoon, was the talk of the league and well it might be, for Lowell was the team that cut short Nashua's winning career when the boys up the river had been beating everything they ran across and then to think that the champions would down them twice on Memorial Day was more than the warmest enthusiasts could conceive.

Besides defeating Nashua Matty Hickey, Lowell's second baseman created a sensation by his streak of batting on the afternoon of Memorial Day, when he banged Swope, Nashua's star pitcher, right and left, the local man making a home run, two two base hits and a single out of four times at bat. In the morning he hammered out two base hits and a single. His record for the day was nine times at bat, five runs, seven hits with a total of 14, a record which has not been equalled in the league this season.

Hickey and Hart are tied for first place in batting, both players having an average of .345 but Hickey has played in every game while Hart has played in but nine, therefore Hickey's standing is really higher. The only other man in the .300 class is Bigbie, who has a percentage of .324. Barnie McLaughlin did some fast batting during the week, hitting safely ten times. Bigbie made ten hits during the week while Hart got eight. Hickey's 12 was the best work. Lake and McGovern lead the fielders. The standing of the players of the local team in batting and fielding to date is as follows:

BATTING AVERAGES.

Players	g	ab	r	bh	tb	2b	3b	hr	p.c.
Hart	9	35	5	12	14	0	1	0	.343
Hickey	26	105	16	37	50	10	0	1	.343
Bigbie	26	103	17	33	40	5	1	0	.324
Cross	10	34	4	10	12	2	0	0	.294
Lake	25	101	12	29	38	5	2	0	.287
Connors	26	114	20	30	35	3	1	0	.263
Grant	26	101	15	25	33	6	1	0	.247
McLaughlin	24	87	8	21	24	3	0	0	.241
McGovern	26	97	11	18	25	2	2	0	.186
Bushey	9	26	3	5	5	0	0	0	.192
Hooker	11	37	4	7	8	1	0	0	.189
Burbage	11	27	0	3	3	0	0	0	.111

FIELDING AVERAGES.

Players	po	a	e	sh	sb	p.c.
Lake 1b	219	5	3	1	3	.986
McGovern c	153	29	6	3	6	.963
Grant cf	73	4	3	3	6	.963
Connors 3b	29	34	5	3	1	.936
Cross p, rf	4	24	2	1	2	.932
McLaughlin ss	65	76	14	1	2	.852
Bigbie lf, 2b, 1b	59	7	5	5	10	.930
Hickey 2b, ss	41	64	10	2	0	.915
Burbage p, rf	3	7	1	2	0	.909
Bushey p	2	17	3	0	2	.864
Hart rf	16	2	3	3	6	.857
Hooker p, lf, rf	10	15	5	1	0	.837

WRESTLING NOTES

It was announced Saturday that Ladue had posted $100 at L'Etoile office for a match with Jackson on the latter's proposition to throw him three times in an hour. Jackson sends word that he will cover the money when he comes here next Wednesday. Jackson prefers to meet Ladue in private so that there can be no possibility of a disappointment to the audience.

On Thursday at Spalding park big Walter Watkins and Jackson will try it on the level. Austin Callery will meet an unknown and Joe Rogers will meet Henri Pepin, Friend Bros., bakers, and a team of grocers.

TWO MEN KILLED

Lightning Struck Them Seeking Shelter

JOHNSTOWN, Pa., June 6.—Jacob Wurmm, a miner, and his nephew, Leo Wurmm, both of Frugality, this county, were instantly killed by lightning yesterday, while another nephew, Henry Wurmm, was seriously injured. The three men were returning to their home from work when a thunder storm came up. They took refuge in a tool house, which was struck by lightning.

CRICKET GAMES

Mohairs Scored Victory Over the Bostons

THE U. S. BUNTING TEAM LEADS STATE LEAGUE

It Defeated Brockton at Wigginville

The Mohairs defeated the Bostons on Franklin field Saturday afternoon by a score of 57 to 51, with five wickets down and six to play. The Boston team won the toss and went to bat first, but failed to score more than 51 runs, Keene doing the best work, scoring 22 before he was bowled out by Greenwood. The Mohairs then went to bat and it looked bad for them for Southam was bowled out before he made a run. Hird and Priestly could make but five runs between them, but Shaw pushed up the score by landing 12 before he was bowled out by Heys. Allen was the particular shining light of the day, his record being 32 runs and not out. The score:

MOHAIRS.

Southam b Heys	0
Hird lbw B. Keene	2
Priestley b Keene	3
Shaw b Heys	12
Allen, not out	32
Shuttleworth s b Heys	2
Cooper, not out	1
Harriman, Greenwood, Waite, Harrison to bat.	
Extras	5
Total	57

BOSTONS.

Devlin, run out	6
Wall c Harriman, Allen	5
Keene b Greenwood	22
Heys b Greenwood	1
W. Carter b Shaw	7
Jackson, run out	0
Stanwood b Shaw	3
Roffe, run out	0
Norbury b Shaw	0
Pettit b Shaw	0
P. Chambers, not out	2
Extras	1
Total	51

BUNTINGS DEFEATED BROCKTONS.

The first U. S. Bunting cricket team, which now leads the state league, played the crack Brockton team on the Wigginville grounds Saturday afternoon and defeated the visitors by a score of 71 to 41. Burns was the star of the day. While he batted but 12 runs before being bowled out by Orton he gave a remarkable exhibition of bowling, taking eight wickets for 16 runs and clean bowling six of the Brockton men. Watson batted 22 runs before being caught out by Poole. For the visitors Orton showed up the best, both in batting and bowling. The score:

BUNTINGS.

Patrick b Heritage	9
West c Grant b Orton	2
Barber b Taylor	2
Rowley b Taylor	2
Gath, run out	6
Burns b Orton	12
Harley b Heritage	1
Watson c Poole b Orton	22
Rudden b Heritage	4
Simpson b Williams	0
Clegg, not out	2
Extra	1
Total	71

BROCKTON.

Williams b Burns	3
Taylor b Burns	0
Sykes b Rudden	8
Heritage b Burns	0
Grimley c Watson b Rudden	3
Grant, b Burns	0
Orton c Patrick b Burns	14
Stringer b Burns	3
Keene b Burns	3
Billings b Burns	3
Poole, not out	4
Extras	3
Total	41

NORTH BILLERICAS DEFEATED.

The North Billerica team went down in defeat before the Maynard team in an exhibition game on the Billerica grounds Saturday afternoon, the score being 88 to 27 in favor of the visitors. The score:

MAYNARD.

Cowles b Southam	17
Boothroyde b Fielding	1
Waterhouse c Hodgson b Fielding	0
Chitley b Fielding	17
Brown c T'Anson r Fielding	1
France c Stirks b Fielding	2
Webber c Ellis B T'Anson	21
French c Whittaker b Stirks	2
Whitehead b T'Anson	2
Fisher, not out	11
Hooper c Whittaker b Fielding	13
Extras	1
Total	88

NORTH BILLERICA.

Wellington c France b Waterhouse	7
McCormick c Cowles b Waterhouse	2
Stirks c Whitehead b Chitley	0
Fielding b Chitley	3
Southam lbw B. Waterhouse	4
Ellis lbw B. Waterhouse	0
T'Anson b Chitley	2
Whittaker lbw B. Chitley	5
Bellington c Cowles b Chitley	0
McKay b Chitley	0
Hodgson, not out	0
Extras	1
Total	27

THE RESERVES WON.

The Zion first team tried to defeat a team consisting of 15 reserve members of the team on the South Lowell grounds Saturday afternoon, but the reserves on account of the large number of men in the field defeated the regular team. The regulars found it hard work scoring runs with such a large field and were defeated by a score of 55 to 62. The score:

RESERVE FIFTEEN.

H. Maden, c Hadley, b Hindle	0
J. Greenwood, c Ted Nelson, b Thornton	3
J. W. Bowler, b Bailey	1
F. Chapman, b Hindle	1
W. Croft, jr., c Thornton, b Bailey	0
A. Bury b Bailey	0
A. Fielding, c Hadley, b Batie	7
F. Maden c Bailey b Guilline	2
R. Barlow c Meikiejohn b Nelson	18
A. Whitehead b Hindle	0
F. Matthews c Hindle b Guilline	0
E. Nelson b Meikiejohn	24
I. Williamson c and b Meikiejohn	0
W. Fielding, run out	2
F. Pickles b Hindle	1
Extras	5
Total	55

FIRST ELEVEN.

H. Hadley c E. Nelson b Chapman	5
Thornton b Chapman	3
Sutcliffe c Williamson b Maden	0
Bailey c Croft jr., b Chapman	11
Ted. Nelson b Chapman	1
Tom Nelson b Chapman	2
A. Hindle b Greenwood	0
Meikiejohn c E. Nelson b Chapman	3
Guilline c W. Fielding b Chapman	17
W. Croft, sr., c Fielding b Nelson	13
Wilmot, not out	3
T. Woodcock b Maden	1
Extras	1
Total	62

WOMAN ON FIRE

SHE JUMPED FROM AN ELECTRIC CAR.

BOSTON, June 6.—Miss Mary Lynch of No. 9 Keyes street, Jamaica Plain, took an electric car ride yesterday afternoon that she will remember to her dying day. The car she was on was an East Walpole-bound Old Colony car, and was at a standstill at the corner of Washington and Grove streets, Germantown. She had a seat just in front of those devoted to the use of smokers. In some manner a spark from a cigar or cigarette set fire to her dress of light summer wear.

"You are on fire!" cried a seatmate.

With screams of terror Miss Lynch sprang to her feet, leaped from the car and ran up Washington street. Several men jumped off the car and ran after her.

Catching her, many helping hands made short work of extinguishing the flames.

Miss Lynch escaped serious injury, but her dress and underskirts were badly burned. The car was in charge of Conductor Bishop.

Boys' Wagons. The Thompson Hardware Co. has a most complete line of express wagons, automobiles, coasters and patrol wagons.

Startling Evidence.

Fresh testimony in great quantity is constantly coming in, declaring Dr. King's New Discovery for Consumption, Coughs and Colds to be unequaled. A recent expression from T. J. McFarland, Benforville, Va., serves as example. He writes: "I had Bronchitis for three years and doctored all the time without being benefited. Then I began taking Dr. King's New Discovery, and a few bottles wholly cured me." Equally effective in curing all Lung and Throat troubles, Consumption, Pneumonia and Grip. Guaranteed by F. C. Goodale, Druggist, 217 Central street, Lowell. Trial bottles free, regular sizes 50c, and $1.00.

C. F. Hoisington & Son

We will call and clean out your furnace and put everything in good condition for next season. We do all kinds of Tin Work, Roofing, Soldering and also keep the best line of Ranges on the market at 147 Market street.

HETEROPHORIA

Or muscular insufficiency causes headaches, tired eyes and dizziness.

Optician George G. Rogers,

145 MERRIMACK STREET,

Up Stairs.

JAMES S. HASTINGS, 133-137 MERRIMACK STREET

ANNOUNCES A BIG MARK DOWN SALE OF

Floor Coverings, Drapery and Upholstery Goods

We are about to make alterations on store. We need the room and the cash. The public will reap the benefit. Our goods are all new and carefully selected. The prices (with discounts) marked in plain figures; terms during this sale strictly cash.

We offer a big assortment in our Carpet Dept. of fine Japan and China Mattings, worth 25c per yard, marked down to 18c.

One lot higher grade Mattings, worth 35c, marked down to 25c. Other grades in proportion.

Best All Wool Ingrain Carpets, "Lowell and Philadelphia," sold at 70c to 75c per yard, marked down to 55c per Yard.

Best Union Ingrain Carpets, worth 47½c yard, marked down to 35c.

All our new season's Linoleums and Oil Cloths at 20 per cent. discount from marked prices.

Cocoa, Napier and Rubber Mattings at 20 per cent. discount from marked prices.

In our Drapery and Upholstery Depts. we offer a beautiful assortment of Lace Curtains (imported and domestic); also Bobbinet, Muslin and Cluny Curtains, with flat edges or ruffles, sash nets and muslins, denims, cretonnes and silkalines, Portieres and Couch Covers in all grades down and Silk Floss Pillows and Pillow Tops, Furniture Coverings, Fringes and Cords, Vassar Utility Boxes, Japanese Beaded Portieres, Screenes and Rugs at a reduction of 20 per cent. discount from marked prices.

We carry the finest assortment of Rugs in the city. Should you need either the Carpet or smaller sizes this is a great opportunity. We are sole agents in Lowell for Hodge's Fibre Carpets and Rugs. Rix Dorfer, German Inlaid Linoleums and Vudor Piazza Screens, the best in the market. Note the address,

SECOND FLOOR 133-137 MERRIMACK ST.

HINDIPO

THE NEW NERVE TONIC AND KIDNEY CURE.

Cleanses the Kidneys and Bladder, purifies the Blood, Puts Flesh on thin people, Strengthens the Nerves, Clears the Brain, Cures Nervous Debility, Insomnia, Failing Memory, Restores the Vim, Vigor, Vitality and Strength of Youth, in both weak Men and Women.

This New Remedy works like Magic, but is absolutely harmless. Weigh yourself before taking.

Price, 50 cts.; 12 boxes, $5.00, by mail. We will cheerfully refund the money if you are not benefitted. Try it and be convinced.

For sale by Falls & Burkinshaw, 413 Middlesex street.

Curse of DRINK

CURED TO STAY CURED BY

White Ribbon Remedy

No taste. No odor. Any woman can give it in glass of water, tea, coffee or food without patient's knowledge.

White Ribbon Remedy will cure or destroy the diseased appetite for all alcoholic drinks, whether the patient is a confirmed inebriate, a "tippler," social drinker or drunkard. INDORSED BY MEMBERS OF A. W. C. T. U. Impossible for any one to have an appetite for alcoholic liquors after using White Ribbon Remedy. It has made many thousands of permanent cures, and in addition restores the victim to normal health, steadying the nerves, increasing the will power and determination to resist temptation. Sold by druggists everywhere and by mail. Price 50c and $1.00.

Also a Special Size guaranteed to cure or money refunded by the druggist.

Trial package free by writing or calling on MRS. A. M. TOWNSEND (for years Secretary of a Woman's Christian Temperance Union), 218 Tremont street, Boston, Mass. All letters destroyed as soon as answered. Everything private. Sold and recommended by special agent in Boston, Mass.

ELLINGWOOD & CO.,

Cor. Merrimack and Central Sts.

Hammocks

We have the most beautiful line of Hammocks ever shown in Lowell.

Prices 75c to $7.50

Croquet

Prices $1.00 to $6.00

This game is becoming more popular each year.

Vases and Bouquet Holders.

Thompson Hardware Co.

254-256 Merrimack St.

Every Woman

Is interested and should know about the wonderful Marvel Whirling Spray Douche

ASK YOUR DRUGGIST FOR IT. If he cannot supply the MARVEL, accept no other, but send stamp for illustrated book—sealed. It gives full particulars and directions in valuable to ladies.

MARVEL CO., 41 Park Row, New York.

U. S. Revenue Returns show increased sales on the

7-20-4

10c CIGAR

During 1903 nearly 600,000 cigars, 29 years' continuous increase in sales, show that quality counts. R. G. SULLIVAN, Mgr., Manchester, N. H.

THE LOWELL SUN

SUN BUILDING, MERRIMACK SQUARE, LOWELL, MASS.

JOHN H. HARRINGTON, PROPRIETOR.

Member of the Associated Press.

Three Dollars per Year. Twenty-five Cents per Month

☞The Sun receives the full day service of The Associated Press, the greatest news-gathering organization in the world. The entire service received over a leased wire, by our own operator in our own office in The Sun building.

SWORN CIRCULATION OF THE SUN

The sworn daily average circulation of The Lowell Sun for the year 1903, was **14,590** A gain of 1003 copies per day over the average for the year of 1902.

Sworn to by John H. Harrington, proprietor, Martin H. Reidy, business manager, and Alfred Pilotte, pressman of The Sun, before me, January 1, 1904. JOHN J. HOGAN, Notary Public.

14,900 The sworn daily average circulation for five months of 1904 was: **14,900**

☞This is a larger circulation than the combined circulation of all the other daily papers in Lowell.

☞An advertisement placed in The Sun is of more value to the advertiser than if it were inserted in all the other newspapers in Lowell, and the cost of inserting it in The Sun is about ONE THIRD the price charged by the other papers.

A week ago it looked as if the spring might lap over into the autumn but now the aspect brightens and we may have some summer weather after all.

Governor Bates' demand for a reform in the Sunday entertainments was not acceded to by the legislature and as a result the beach entertainments at Revere and similar resorts can be kept wide open on Sunday provided the proceeds go to some charity.

Judge Parker of New York is becoming very eloquent in his silence. The man who is almost nominated for the presidency and who attends a public banquet without making a speech when half the country is howling "speech, speech," must be well supplied with backbone which is one of the leading requisites of a chief executive of the nation.

Governor Bates can look back upon the work of this legislature as disappointing in the extreme. The greater part of the legislation he wanted miscarried in one way or another and a number of the pet measures of the legislature he laid low by the use of the veto power. Perhaps the majority of his vetoes were justified, and beyond a doubt the legislature did the right thing in rejecting his new fangled plans for raising money for the state.

Some curiosity is felt as to the tactics that will be adopted by the new Japanese general placed in supreme command of the troops over the head of General Kuroki. Certainly from an American viewpoint Kuroki cannot be accused of mismanagement except if he that he sacrificed too many men in taking the Russian position on Nanshau hill.

THE EIGHT HOUR LAW ON THE CANAL.

As the United States has passed the work of the Panama canal to a commission it is doubtful whether the eight-hour law will be applied. The canal land is held under lease, not under warranty deed, so that this may be a pretext for evading the law. The law does not apply in Porto Rico because according to a convenient construction of the statutes that island while belonging to the United States is not a part thereof. To Americans the citizens of Porto Rico are foreigners but to other nations Porto Ricans are regarded as Americans.

SOME WEATHER PREDICTIONS.

Chief Moore of the weather bureau is engaged in a righteous effort to put a stop to all long range weather predictions. Such predictions are without exception the merest fakes and the people who would place any reliance in them would thereby display very poor judgment.

Still we do not believe it is possible to prevent men from printing almanacs giving weather predictions a year in advance. These predictions are so ingeniously constructed with so many "ifs" and "buts" that in many instances they fit the case no matter what the weather may be.

FOR THE FOURTH OF JULY.

Judging from the preliminary arrangements for the Fourth of July we are assured of a fairly good celebration. It devolves upon the committee to make the best use of the money placed at its command. There should be a good variety of diversion for the people. the old feature of the parade in the early morning was greatly enjoyed but it requires money to get up a parade, more perhaps than the committee has at its disposal. Nobody will regret the elimination of the firemen's muster as one muster every five years is as much as the people can stand. As a public amusement or an entertainment it has no value. The last big muster held here was nothing but a prolonged orgie which few Lowell people would care to see repeated.

There should be good sport provided for the children. It would be a good feature to have sports on the Fair Grounds or the common free to the public. The balloon ascension is very good but only those who can be close to the place where the ascension is made, can enjoy this feature.

Fireworks are generally enjoyed by everybody as are band concerts, but of late years the fireworks display has been very poor. The committee should endeavor to get something out of the ordinary. The public has got weary of the sameness of the last few displays given here. As this is the last feature of the day it should be such as would please rather than disgust.

ELECTRIC POWER FOR MILLS.

Editor Lowell Sun:

Dear Sir:—In a recent editorial on the subject of electric driving of mills by E. W. Thomas, formerly agent of the Tremont & Suffolk mills, you ask what would become of the Locks & Canals. Now I do not know what they would do, but I know what they could do. They could build at the lowest point where they would get the greatest fall, an electric power plant and furnish the power to run the mills with electric power as they do now the water. And not only furnish the power for Lowell but for the adjoining towns as the power can be carried for miles. There is no danger of the water in the old Merrimack going to waste. G. H. M.

The above communication calls attention to a matter of considerable importance as the subject of running mills by electricity is now being widely discussed as a means of economy.

Already two mills in Fall River are run by electric power and new mills in the south are being equipped for electricity. Now if the Lowell mills made the change as we have already stated, the present canal system would be useless inasmuch as it would be impracticable to have a power house for every mill: but if the water in all of them could be turned into one and made to run a large electric plant, it would probably generate electricity enough to run all of the mills. It would be a matter of volume and extent of fall which experts could easily compute. Lowell, it seems, is splendidly situated for such a purpose and the time may come when the advantages which this city possesses for the production of electric power by the water from the river will give Lowell a vast advantage over other mill cities less fortunately situated. It should go far to restore Lowell's supremacy in the textile industry. The saving of coal and still more of power by the decrease in friction would prove a great advantage. From the one power house all the mills in Lowell could be run. It would be a vast improvement. Such a change, however, is not likely to come for some years, although judging from the experiments already made, the saving from the use of electric power will eventually make the change imperative as mills using steam power according to the old style could not compete with those equipped for electric power.

It would be much easier to furnish electric power for mills than for electric cars, as the movement of the latter and the ever changing course of the return current cause a loss of power that could be wholly avoided where the power was to be applied permanently at any given point.

SEEN AND HEARD

The sweet girl graduate is with us.

You can't always tell the amount of gas the poet consumes by his metre.

Remote as it is from Fourth of July, the fire cracker and torpedo are making their annual appearance.

Lowell must pay this year a state tax of $58,050, a rather large amount for the benefits derived.

This is the season of the year when the debutante comes out by going into society.

The legislature has passed a bill which has become a law, giving militia officers $35 a year for uniforms.

It is quite lonesome in Fort Hill park save on the settees under the trees and in the shady nooks where lovers like to linger.

Will Sherburne, the well known druggist, has recovered sufficiently from his severe illness to take short trips downtown. He contemplates taking a southern trip with his family for his health.

A prominent Belvidere woman, who is not afraid to tell her age, says she wishes there was a law prohibiting the unnecessary and irritating custom of asking women to state their ages when appearing as witnesses or as principals in court. She says no good is served by the practice and many people will agree with her.

Supt. Whittet is placing flowers and plants in the parks, replacing the tulips which showed so prettily during the past months. The grass cutting is also well attended to, much better than heretofore it must be said, and all in all the parks present a pleasant and wholesome appearance.

On the bank of the canal, near the carpet mills on Market street, there stood for many years, up to a short while ago, a weeping willow tree which grew from a twig that was taken from a willow tree over the grave of Napoleon. It is a pity that the progress of business destroyed this memento, of which so much that is interesting could be written. The willow tree, now so plentiful in New England and other sections of our country, is not a native of America. The tree came to America through the medium of Alexander Pope, the poet, who grew willow trees on his estate in England. A British officer brought a twig to Boston during the war of the revolution, intending to plant it when settled here, but the war decreed otherwise and the twig, wrapped in oil silk, was presented to John Park Curtis, Martha Washington's son, who planted it on his Abingdon estate in Virginia, where it thrived and became the progenitor of nearly all our willow trees.

BOAT OVERTURNED

AND PEOPLE NARROWLY ESCAPED DROWNING.

BOSTON, June 6.—Two sail boat accidents occurred in the harbor yesterday and, although unattended by serious results, 46 persons were in peril of drowning.

During the forenoon the 32 foot sloop yacht Ventura sailed from Charlestown with an excursion party of 42 persons on board, 18 of whom were women. While proceeding down the harbor the yacht was struck by a squall and thrown almost on her beam ends. The water poured in over the rail, filled the cockpit and the Ventura began to sink. The police boat Watchman was cruising in the vicinity of the Ventura and went to the assistance of the distressed craft. All of the party were taken on board the police boat and landed at the navy yard in Charlestown.

Late in the afternoon three men were rescued from drowning by South Boston residents. A squall had capsized the small cat boat in which the men were sailing and they were struggling in the water north of Castle Island, when assistance came to them.

ADAMS
Selling Agents for Lowell.

HALL REFRIGERATORS

The heavy zinc linings inside of thoroughly constructed double wooden cases means saving in ice and cleanliness of interior. Price of refrigerators, $14.45, $17.85, $20.65, $23.00, $24.50 up to $42.00. If the price is below the Hall, the quality is also.

ADAMS & CO.

Furniture, Rugs

Carpets

Appleton Bank Block

174 CENTRAL STREET

Nobby Suits

The newest colorings in exclusive novelties, made in the latest New York styles, gives you the nicest suit in town if made by

LOUIS ALEXANDER
IMPORTER AND TAILOR
83 CENTRAL STREET, LOWELL, MASS.

PAUL O. KABLE, Assistant.
Telephone 673-2.

DEATH A MYSTERY

Woman's Body Found Under a Bed

JACKSONVILLE, Fla., June 6.—Mrs. Mattie E. Carlisle was found dead at her home here yesterday. Her body was lying under the bed and was badly bruised. Two young women who, besides her, were the only occupants of the house, on returning from their work Saturday night found the front door locked. Later, when they failed to see Mrs. Carlisle, they notified the police. A search was made and nothing was found, but feeling nervous they spent the night with a friend. Returning yesterday morning she still had not appeared and the police searched more thoroughly, finding the body.

Physicians say that the bruises on Mrs. Carlisle's body did not cause death. It is not known whether she was murdered, committed suicide or died suddenly of natural causes.

If murdered, robbery was not the motive, for money was found in the closet of the room where the body lay and two diamonds were on the dresser.

Mrs. Carlisle was an aged woman and so far as known had no enemies. The police have not yet found any clue to the mystery.

DETECTIVE HAMMOND

WILL RESIGN FROM THE STATE FORCE.

HAVERHILL, June 6.—Maj. Daniel W. Hammond of the detective corps of state police announced Saturday that he contemplated sending in his resignation and leaving his place for a younger man.

"During the past 10 years," he said, "I have had but two vacations, and the work is constantly increasing. A year ago I considered declining a reappointment, but remained on the force at the request of the late Chief Wade. I have no fault to find or disagreement with any of my brother officers or superiors and shall resign only for this personal reason."

Maj. Hammond was appointed to the force in 1888, resigning the office of city marshal to accept the place. He was out for a year during the last year of Gov. Russell's administration, but was reappointed by Gov. Greenhalge and has remained on the force since. He is a civil war veteran.

WOMAN'S SUFFRAGE

MRS. CATT WAS ELECTED PRESIDENT.

BERLIN, June 6.—The international woman's suffrage conference in session here devoted the day to debating the platform and electing officers. At the wish of the English delegates the declaration that woman does not owe obedience to the state or to her husband, was omitted, and the word "tyranny" was changed to "misuse of power." The international suffrage league was then constituted, all the states named Friday joining. Miss Susan B. Anthony declining the presidency of the league because of her advanced age, the league elected Mrs. Carrie Chapman Catt, of Wyoming president; Dr. Anita Augspur of Germany, first vice president; Mrs. Fawcette, of England, second vice president and Mrs. Foster Avery of Philadelphia secretary.

STEAMER WRECKED

WENT DOWN OFF SABLE ISLAND.

HALIFAX, N. S., June 6—The Canadian government steamer Lady Laurier, which arrived here today from Sable Island, reports that the schooner Olympia was wrecked on the northeast bar of the island May 9. The superintendent of the government station says that the crew launched their dories and it is supposed boarded another vessel. The schooner Ida Clarke, sighted the Olympia on the following day and saved the stores and other property.

The Lady Laurier brought four members of the crew of the Gloucester fishing schooner Lizzie M. Stanwood, which was wrecked on the island during the early spring. The other fishermen sailed to Whitehead in their surfboat, a day or two after the wreck.

McLANE HELD

IS CHARGED WITH INTENT TO MURDER.

NEW HAVEN, Conn., June 4.—William McLane, the colored youth who has confessed to two assaults on women in this city, was bound over in the city court today to the next term of the superior court. The charge of breach of peace, under which he was first arrested, was dismissed and he was held on two counts of assault with intent to murder. McLane's counsel waived examination saying that in the present state of public opinion it would be best to let the matter go over to the superior court.

TYPO. UNION OFFICERS.

INDIANAPOLIS, Ind., June 6.—The official count of the vote of the international typographical union for officers was completed at headquarters today. The following were elected: President, J. M. Lynch, Syracuse. First vice president, John W. Hayes, Minneapolis; secretary-treasurer, J. W. Bramwood, Denver.

Delegates to A. F. of L. (printers), Frank K. Foster, Boston; Max S. Hayes, Cleveland, and Frank Morrison, Chicago. (allied crafts) Victor L. Berger, Milwaukee. Trustees union printers' home (printers), Thomas F. Crowley, Cincinnati, and Thomas McCaffery, Colorado Springs, (allied crafts) F. W. Worthley, Boston. Agent union printers' home, William Kennedy, Chicago.

PRIVATE HER DROWNED.

NEW LONDON, Conn., June 6.—The tug Robert Palmer, used by the government to tow targets for the gun practice of the artillerymen at Fort Michie, Gull island, reported here yesterday the loss overboard of Private David Her, of the Twelfth company, C. S. coast artillery. Her was swept overboard by a hawser, sinking before assistance could reach him. The body was not recovered.

PHIPPS IN DENVER.

DENVER, Col., June 6.—Lawrence A. Phipps, a millionaire of Pittsburg, who is reported to have kidnapped his two children from the apartments of his wife at the Netherlands hotel in New York, arrived here last night. The children were with him. Mr. Phipps refused to be interviewed by the newspaper reporters who met him at the station.

PUTNAM & SON CO.

166 Central Street

Here Is a Breezy Sale

Of Fine Sailor Suits

at a most ridiculous price. Between eighty and ninety suits of splendid serge, beautifully made, handsomely trimmed, to fit boys 4 years to 10.

Navy blue, royal blue, seal brown and red.

Suits from the best maker of Sailor suits in New York—all expensive suits that sold for $7 and $8, a few for $5 and $6. Every suit today marked **$3.50**

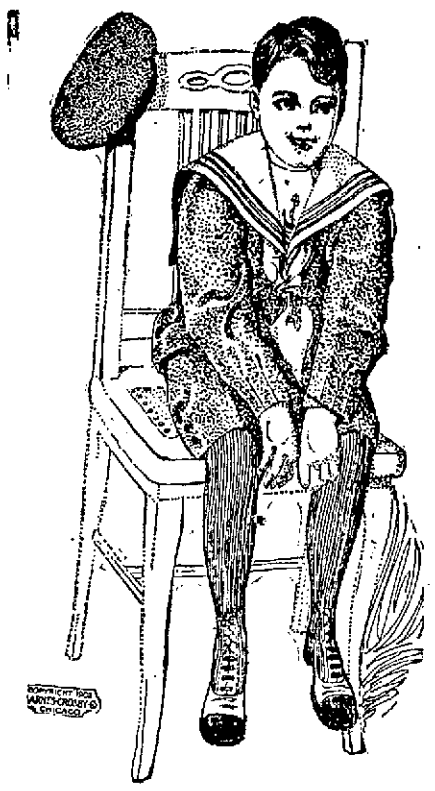

DESTRUCTIVE BUGS

WHAT THEY DO AND HOW SOME ARE DESTROYED.

Are we becoming a buggy nation or what does all this present-day attention to bugs denote? Here we find towns and whole sections making war on the mosquito and inventing means for his extermination. The legislatures are passing budgets with big items in them for the stamping out of this or that bug, and the national agricultural department is urging the cultivation of the "bob white" bird because it is insectivorous. Congress and the Southern States are seeking to transplant the army of cotton boll weevils with their great natural enemy, the ant, and the Farmer's Bulletin in a recent issue lauds the inglorious toad as a tremendous blessing because he is a gourmand on bugs of sundry sorts.

The individual bug is a small thing, but he has a way of raising families which would shame the most energetic Mormon on earth; millions of off-spring in a single season. It has been officially estimated that a dozen aristocratic and select bugs cause in this country a damage of at least $360,000,000 a year, the proportions being as follows:

Cinchbug	$100,000,000
Grass hopper	50,000,000
Hessian fly	50,000,000
Potato bug	8,000,000
San Jose scale	10,000,000
Grain weevil	10,000,000
Apple worm	10,000,000
Army worm	10,000,000
Cabbage worm	5,000,000
Boll weevil (cotton)	20,000,000
Boll worm (cotton)	25,000,000
Cotton worm	25,000,000
Total	$363,000,000

Just now the best behaved of the ground family appear to be the ant and the toad. The former is reported to be doing great execution among the cotton boll weevils, killing them off by millions and covering the ground with their antine funeral processions as they lug their fattened victims off to underground cold storage establishments. The southern planters are therefore crying out for ants by the million. The investigators have been cutting open toads and find them a blessing instead of things whose chief aim has heretofore been to make summer girls squeal. One toad was found to have in his stomach 65 gypsy moth caterpillars, to say nothing of a liberal garnishing of brown-tail moth grubs, etc. Apparently a few hundred energetic toads would accomplish quite as much as these expensive state commissions.

There is only one trouble about it all. What shall we do when we get overstocked with toads and ants? It may be like Australia, which wanted the mongoose to rid the country of the snakes, and now they want more and larger snakes to kill the mongoose, which has become a nuisance. It reminds us of the farmer who was discovered sitting on the fence bemoaning that the worms had eaten his tomato plants, his chickens had eaten the worms, his cats had eaten his chickens, and he was only waiting for some sort of animal to come along and eat his cats.—Fall River Herald.

E. S. CONVERSE DEAD.

BOSTON, June 6.—The Hon. E. S. Converse, Malden's leading citizen and philanthropist, died at his home on Main street, in that city, yesterday afternoon at 5.15 o'clock, after an illness of over a year's duration, having survived his wife by six months. He had been in a failing condition for some time and only the immediate friends and relatives were able to see him. As soon as the news of his death was learned 81 blows were struck on the fire alarm, at half minute intervals, and bells on the various churches of the city were tolled. His death was unexpected and his son, Col. Harry E. Converse, was at his summer home in Marion and was notified by telegraph.

NO OTHER PAPER

in Lowell is as popular as The Sun, because it gives the best news in the best possible way. It

IS UP-TO-DATE.

CARNEY & BUNKER

GOLD, SILVER AND NICKEL PLATERS.

Polishing, Lacquering, Dipping and Tinning. Sole manufacturers of the Carney Weavers' Drawing-in Hook.

37 Shattuck Street, Cor. Market.

Telephone 8-15-12.

JOHN W. McEVOY

Counsellor-at-law
And Public Administrator.

187 Central Street. Telephone 68-4.

CATCH FIREBUG

And Tyngsboro Selectmen Will Pay $200

At a special meeting of the board of selectmen of Tyngsboro, held recently, it was voted to offer a reward of $200 for the arrest and conviction of the firebug who has been operating in that vicinity. The selectmen, after a careful investigation, satisfied themselves that the fires which destroyed the property of George H. Perham and George Taylor were of incendiary origin. The following notice of a reward has been posted:

$200 REWARD.

The selectmen of Tyngsboro hereby offer a reward of two hundred dollars for the arrest and conviction of the person or persons who set fire to buildings in Tyngsboro on the night of May 29, 1904.

OTIS L. WRIGHT,
WARREN A. SHERBURNE,
HENRY H. UPTON,
Selectmen of Tyngsboro, Mass.

10,000 MILES

POLICE MADE LONG CHASE AFTER ALLEGED THIEF.

KANSAS CITY, June 6.—Blanche Ryan, charged with the theft of $5,000 worth of diamonds from a woman at Chihuahua, Mex., has been arrested at Little Rock by a deputy U. S. marshal, and is to be brought here to be held until extradition papers are made out. The theft of the diamonds is stated to have occurred four months ago and since then officers have chased the woman ten thousand miles.

JONES MADE MANAGER.

CHICAGO, June 6.—The announcement of the appointment of Fielder Jones as manager of the Chicago American league baseball team in place of James Callahan, who has resigned the mangerial duties, was made yesterday by President Comiskey. Jones will take charge of the team today.

GOOD CORN CROP ASSURED.

AUSTIN, Tex., June 6.—All Central Texas from Palestine on the north to Cotulla on the south, a distance of about 300 miles, was visited by a three-inch rainfall yesterday afternoon extending over three hours. This precipitation assures a good corn crop.

A Full Assortment of

Jap Lanterns

Some For **5 Cents**

C. B. Coburn & Co.

63 MARKET STREET

Do You Really Think You Look Pretty in Spectacles?

Or are you just wearing them to amuse the oculist?

Of course we don't want to run any man out of business, but next time your eyes trouble you in the evening, **WHY DON'T YOU CONSULT THE LOWELL GAS LIGHT CO.** instead of a doctor? It's barely possible that what you need is **MORE LIGHT,** not more sight. We've got a variety of **GAS BURNERS AND MOVABLE LAMPS** that will make your evening reading a thing of unmitigated joy.

We didn't originally intend to compete with the oculists, but we have accidentally achieved a simple method of relieving eye-strain that makes **SOME OCULISTS PERFECTLY HATE US.**

Do what you think best It's Your Eyes and Your Money. But the eye that's bright enough to read this advertisement ought to be too bright to use spectacles, except as a last resort.

IF YOU ARE WISE YOU WILL GIVE US THE FIRST CHANCE TO HELP YOU...

Lowell Gas Light Co.

67 Merrimack Street

NO BULL FIGHT

Crowd Completely Destroyed the Arena

ST. LOUIS, Mo., June 6.—Incensed over their failure to see a "genuine Spanish bull fight," which the authorities had ordered stopped, a riot was started in an arena near the world's fair grounds last evening, by a crowd of 2500 men and boys, who were unable to get their money back, and the building was burned to the ground. The price of admission charged was one dollar. Four men were placed under arrest by the authorities of St. Louis county, charged with destruction of property. The crowd, thinking these men were connected with the show, made an attempt to mob them and in their encounter with the deputy sheriffs, a number were roughly handled and some received scalp wounds. The building is said to have cost $2500. It is a total loss.

The initial performance by the company of Spanish bull fighters had been advertised widely for yesterday, but Governor Dockery, to whom numerous protests had been made by religious and humane societies, ordered that it should not be allowed to take place.

Despite these orders, a large crowd assembled in the arena at the advertised time of opening. Before the regular performance, a number of cowboys drove in some bulls, which they ran around the arena in true wild west style. The crowd soon became tired of this and called for the bull fight.

The announcement was then made that the bull fight would be proceeded with. As the matadors came into the ring a county officer stepped up to the announcer and handed him a paper informing him that the proposed show could not take place. When this became known to the crowd they leaped into the arena and demanded the return of their money. Failing to get this, the crowd went to the office which was located in a small building outside the arena and began to stone the structure. This was followed by attempts to burn the arena, which is an immense building, constructed of pine. Bits of burning paper were thrown at the woodwork, and finally some one went inside and dropped a lighted match in a pile of hay under the arena. The whole structure was soon on fire and before long was in ruins.

A call was made for the fire department, but the single engine that responded stuck in the mud and there was nothing to stop the progress of the flames. The fire department of the world's fair was called out to protect the exposition buildings, should it become necessary, but as the wind blew in another direction there was no danger.

CONGREGATIONAL CLUB.

The last meeting of the Congregational club under the administration of President Asa C. Russell will be held this evening at the High Street church.

The subject to be discussed will be the past, present and future of Lowell from a social, moral and religious standpoint. The speakers will be Rev. A. St. John Chambre, D. D., Rev. George B. Dean and Rev. George H. Johnson. The officers for the ensuing year will be elected.

CROPS DAMAGED

BY SEVERE ELECTRICAL STORM SATURDAY.

ELMIRA, N. Y., June 6.—The electrical storm of Saturday caused great damage to crops north and south of this city. There were severe hail storms north of the city and at Pine City, five miles south of here, the worst flood in years occurred. It was even more damaging to the farmers of that section than the June flood of 1889.

In Elmira trees were blown down and several houses were struck by lightning, but no one was hurt.

There were numerous washouts and landslides on the Northern Central railroad between Elmira and Williamsport, Pa., Saturday night and the whole division has been inoperative for the past 24 hours.

DOMESTIC TRADE

AND ITS MOVEMENTS IN THE AGRICULTURAL DISTRICTS.

Domestic trade movements in the agricultural portions of the country during April are usually lighter on account of the smaller contributions of farming sections to freight traffic. Reports to the Department of Commerce and Labor, through its Bureau of Statistics, cover the current year to the end of April. At the North Atlantic seaboard grain receipts show the effects of waiting for the opening of lake and canal navigation, which is unusually late this season. Failure to adjust wages of seamen on the Great Lakes is tying up three-fourths of the larger vessels on these waters at a time when the entire machinery of lake commerce should be ready for the season's business. Ex-lake rates on grain by rail from lower lake ports to the seaboard have been arbitrated without a differential in favor of Philadelphia or Baltimore, pending the decision of the Interstate Commerce Commission, to which the entire question of trunk line differentials has been appealed for hearing localities interested. In the coasting trade the vessel movement improved, combined arrivals at New York and Philadelphia being 18 per cent. larger than in March.

Coastwise coal moved in somewhat larger quantity to a greater variety of ports than in any earlier month of the year, though Boston's coastwise receipts in April were lighter than those of March, accounting possibly for the lower freight from Philadelphia on this commodity. In southern territory the naval stores year begins with April. Spirits and rosin receipts at primary ports are consequently light. Cotton came into sight in rapidly diminishing volume. Grain receipts at Gulf ports did not reach one-fourth the quantity of a year ago. Citrus fruit shipments in California averaged 1200 cars per week in April. Coal tonnage passing Davis Island Dam was nearly twice that of April, 1903. Connellsville coke shipments have averaged nearly a thousand cars per week less than in 1903. Anthracite shipments for this month comprised the largest April movement in the history of the industry, but for the four months it was 11 per cent. less than in the corresponding period of 1903.

Live stock supplies during April at the five western markets continued to arrive in unusual numbers, though rains, high water, and bad country roads retarded the movement somewhat toward the close of the month. Total arrivals at Chicago, Kansas City, Omaha, St. Louis, and St. Joseph exceeded two and one-half million—2,560,672 head. In April, 1903, there were 2,161,988 head, and 2,189,634 head in April 1902. Pasturing conditions at the close of the month were good generally, and the country's capacity to hold its stock for favorable marketing was reported to be ample.

These five markets have thus far in 1904 received 11,414,385 head of stock. In 1903 the total was 10,065,369 head, or nearly a million and a half less, while 10,220,642 head were reported in 1902.

The month of April closed without the opening of the channels connecting the upper and lower lakes at the Straits of Mackinac and at the Sault Ste. Marie canals, thus deferring through navigation until the beginning of May. Opening of the straits in May has not occurred since 1888, when navigation was resumed on May 4. In 1893 the United States canal opened May 2, and in 1898 on May 4.

Domestic commerce on the Great Lakes is reported from 49 ports of receipt and 54 ports of shipment for the month of April. In spite of unfavorable conditions, owing chiefly to lateness of opening of navigation, 1,240,330 net registered tons of arrivals and 1,243,123 net registered tons of clearances entered into operations during this month. Business has, however, been extremely light, compared with the preceding season. Up to the end of April, this season, only 853,398 tons of freight were reported as received. Last season by the same date 3,515,703 tons were received and 3,897,659 tons in 1902.

Grain receipts at nine primary seaports of the United States for the last four months were 81,754,979 bushels, including flour reduced to bushels. A year ago the corresponding total was 125,809,692 bushels, showing a decrease of 44,054,713 bushels, or 35.2 per cent. During the month of April 16,342,580 bushels were received, compared with 28,800,011 bushels for April, 1903.

Total receipts of grain, including flour reduced to bushels, at five ports on the North Atlantic seaboard for the month of April, 1904, were 13,921,652 bushels. Last year for the corresponding month receipts were 22,558,548 bushels. For the four months ending April, 61,269,968 bushels were received in 1904 and 89,597,398 bushels in 1903. During April, 1904, receipts at Portland were 235,650 bushels, in contrast with 623,352 bushels for April, 1903.

Receipts at New York reached a total of 7,791,167 bushels in April. Last year the corresponding receipts amounted to 10,877,565 bushels. For the first third of this year New York receipts totaled 27,779,707 bushels and 38,692,026 bushels in 1903. At Philadelphia receipts were 10,131,223 bushels for the four month ending with April, 1904, and 14,422,565 bushels in 1903. At Baltimore 12,021,248 bushels were received, against 20,525,683 bushels a year ago.

Coastwise shipments of coal during the month of April, 1904, from piers at New York, Philadelphia, Baltimore, Norfolk, and Newport News furnished a combined tonnage of 3,174,421 tons, of which 1,767,219 tons were anthracite and 1,407,202 tons bituminous. For the four months ending with April the total shipments were 9,701,846 tons, of which 5,009,171 tons were anthracite and 4,692,675 tons bituminous.

GEORGE TINKHAM

WELL KNOWN BOSTON MAN DIED IN BILLERICA.

George Henry Tinkham died Saturday from congestion of the lungs at the country home of the Hon. Joshua B. Holden at Billerica, after a brief illness, from which he was thought to be recovering. Mr. Tinkham, who was 72 years old, was born in Boston, Oct. 11, 1832, being directly descended from old Mayflower stock. Beginning business as a clerk for A. Aldrch & Co., in the Faneuil Hall market, he soo became a member of the firm, and later conducted his business independently. In 1876 he became managing trustee of the estate of George Holden, continuing in this position for the remainder of his life.

He is survived by a widow, the only sister of the Hon. Joshua B. Holden; a son and two daughters. He was a brother of Jeremiah Tinkham, Lewis A. Tinkham and Miss Abbie A. Tinkham all of Boston.

STRICKEN WITH PARALYSIS.

Mr. Jeremiah Champagne, employed at Fontaine's studio, was stricken with brain paralysis while at work Saturday night, and now lies in a critical condition at his home in Lakeview avenue.

REV. A. E. KENYON.

IN THE PULPITS

Pastor of Chelmsford Street Church

PREACHED HIS FIFTH ANNIVERSARY SERMON

Stirring Sermon at First Congregational Church

Rev. A. E. Kenyon, pastor of the Chelmsford Street Free Baptist church preached his fifth anniversary sermon yesterday. He said in part:

"Five years ago today I assumed the responsibilities and privileges as pastor of this church. The history of every church is an account of its battles lost, and victories won. The pathway has not been without its obstacles, but the Lord has been a 'pillar of cloud by day, and a pillar of fire by night.' There have been occasions of both joy and sorrow, but on the whole, our relations, as pastor and people, have been pleasant. We have said good bye to those who have slipped from us, and have gone on to make up the great church eternal. We have given the cordial handclasp and the word of greeting to the newcomer among us. I know of no better watchword for the beginning of another year than 'Stand fast, and hold the traditions which ye have been taught.' There is as much need of these words of exhortation now, as there was in the darkness of the times when Paul wrote. The temptations of these opening days of the 20th century are peculiar, because of complex teaching, worldiness, scepticism and infidelity. There is danger that we neglect the fundamentals of the religion of Jesus Christ, and become entangled with the things of the world. Jesus Christ laid down his life for a sinful world, in order that sinful man might have brought back to him the image of God. The law of substitution runs through all nature, both in the vegetable and animal world. It is none the less true in mankind.

The chorus choir of the church under the direction of C. R. Thomas sang effectively "Bright Shines the Sabbath Morn," with solo by Miss Maud Black, "The Lord is My Shepherd," Mrs. C. F. Richardson sang finely "O Lord Be Merciful;" Miss Cora Bartlett organist.

FIRST CONGREGATIONAL CHURCH.

At the First Congregational church, Sunday morning the pastor, Rev. Ralph Gillam, preached on "God Helps Those Who Help Themselves." He found his inspiration in Kings and spoke from the story of the widow and her cruise of oil.

He said in part: "God did nothing for her that she could not do for herself. She had to pray in public. The prophet was willing to help her. The only question was as to the best method of doing it. She had to tell her need right out. It is not easy to say we are poor, for we like to appear richer than we really are. Because of this fact, many are living far beyond their means. When they go out they ride, but if all bills were paid they would walk instead. God did for her what she could not do for herself. She was told to borrow empty vessels from all her neighbors, not a few, then shut herself in a room and pour oil into vessels. Here we are reminded that God's larger blessings often come through a faithful use of what we already have. She measured the blessing, not God. So we measure our blessing and we many times limit God by our unbelief." The chorus led by Mr. Alexander sang.

IMMANUEL BAPTIST CHURCH.

The services at the Immanual Baptist church yesterday were largely attended. The consecration meeting of the society of Christian Endeavor was the largest attended of the season. The subject of the evening sermon was "Rich Without Money," and a strong appeal was made for "Godliness and contentment which is great gain." There was special singing by the choir and Messrs. Woodbury and True.

FIRST BAPTIST CHURCH.

"Diplomas and Duties" was Rev. Smith T. Ford's sermon subject at the First Baptist church Sunday evening. He was particularly anxious to impress upon his listeners the fact that the educated man has the advantage in the race of life over his uneducated brother. "The higher the education," he said, "the greater the advantages." He said there was no need of one failing to get an education in Lowell. He said that the evening schools are open and all the pathways to the door of education are open for the one who has determined that he will not live in ignorance. He did not lose sight of the fact that uneducated men have achieved great things, but he believed their achievements would have been greater had they been educated."

THE "13" HOODOO

GIRL SKIPPED A CLASS AND BROKE IT.

DERBY, Conn., June 6.—It was announced Saturday that the chain of "13" classes at the Derby High school has just been broken. The graduating class numbered 13 in 1902 and again in 1903. When the class of 1904 was counted a few weeks ago and found to be just 13, it was unanimously resolved that something must be done to break up the recurrence of the unlucky number. One member suggested that they all draw lots and that the victim drop back into the class below. After an hour's discussion it was voted to induce a bright member of the junior class to spend six weeks in hard grind and take the examinations with 1904. Miss Elsie Gilbert was asked to make the try and she did, winning Saturday, when it was announced by school officials that she had passed. At each of the graduation exercises of the previous classes numbering 13 there was a serious accident and the members of the 1904 class did not want to chance it again.

BODY RECOVERED

PRIVATE DONNELLY PROBABLY COMMITTED SUICIDE.

PORTSMOUTH, N. H., June 6.—The body of a marine was discovered floating in the river off the new dry dock at the navy yard at 8 o'clock yesterday morning and was brought ashore. It was evident the body had been in the water some weeks. Letters in the pocket identified the body as Priv. John Donnelly. Donnelly disappeared from the naval hospital April 27, with neither hat nor shoes, and it is supposed he committed suicide. His wife died on Thursday last in Quincy, Mass. Donnelly was for years the commandan's orderly at this yard, and in March he was made a sergeant and had been ordered to the Philippines, but his wife was sick and he overstayed his liberty until the detachment had sailed, when he gave himself up and was disrated. Coroner E. E. Shapleigh of Kittery, after viewing the body, turned it over to the yard authorities.

PENALTY FOR PERJURY.

Public interest has been excited by the question of the penalty for perjury or false swearing. Formerly the statutes made the punishment for conviction of perjury in a capital case, imprisonment for life or any term of years, and in any other case "for any term of years in state prison not exceeding 20 years" (Public Statutes, Chapter 205, section 1).

The acts of 1892 amend this section (chapter 120) and adds after 20 years "or by fine not exceeding $1000, or by imprisonment in the jail not exceeding three years, or by both said fine and imprisonment."

ST. JOSEPH'S COLLEGE

TO HOLD PUBLIC COMMENCEMENT EXERCISES.

Public commencement exercises of St. Joseph's college in Merrimack street will be held Monday evening, June 27th. This will be the first time since the institution of the school that the commencement exercises have been public, and no doubt the attendance will be very large. Those who have finished the prescribed courses will receive diplomas while others will receive prizes and honorable mention. A pretty dramatic and musical program will also be given by the pupils.

MERRIMACK HERO DEAD

GEORGE F. PHILLIPS PASSED AWAY YESTERDAY.

CAMBRIDGE, June 6—George Phillips, engineer in charge of the steamer Merrimac which was sunk in Santiago harbor during the Spanish-American war, died at the home of a relative in this city yesterday. He was 38 years old and unmarried. He was born in St. John, N. B., and learned the machinists' trade in railroad shops at Moncton, N. B. Later he became assistant engineer on a steamship, but when war was declared with Spain he enlisted in the United States navy, as a machinist. When Hobson called for volunteers to sink the collier Merrimac in Santiago channel, Phillips offered his services and was chosen as one of the crew. He remained at the engine of the Merrimac and at great personal danger reversed the engines under a storm of shells, then opened the valves, flooded the ship and made his way to the deck while the vessel was sinking.

After the war ended Phillips continued in the government service and was transferred to Philippine waters. His death was due to bright's disease.

CARS COLLIDED

WITH SLIGHT DAMAGE WHILE TURNING A CORNER.

The presence of mind and the cool-headedness of one of the motormen on the local division of the Boston & Northern railroad averted a bad accident shortly after 10 o'clock last night when two electric cars collided on the Lakeview line near Kenney's corner. It was a rear end collision and resulted in damaging the ends of both cars and the fender of one and the general shaking up of the passengers.

A small car left Lakeview shortly after 10.15 o'clock heavily laden with passengers and upon reaching a point a little the other side of Kenney's corner, the trolley jumped off the wire leaving the car in darkness. While the conductor was endeavoring to replace the trolley a jumbo electric crashed into the rear of the small car.

Owing to the complete darkness the motorman on the jumbo did not notice the small car until it was too late, but he promptly applied his brakes and reversed the power, lessening to a considerable extent the crash. Outside of a general shaking up none of the passengers were hurt, but the excitement showed how easy it is to cause a panic on a car well loaded with passengers. It seems the horror of some bad accidents is ever present to set passengers frantic even when there is but the slightest cause of danger.

SOCIAL AND FRATERNAL

The Royal Purple degree was conferred on about forty candidates of the Excelsior lodge, I. O. O. F., M. U., in new Elks' hall in Middle street Saturday night. There was a large attendance of members, including many from other lodges and also representatives from the grand lodges. The grand officers of Manchester Unity, Odd Fellows, conferred the degree on the candidates.

At the conclusion of the ceremony a banquet was held and a social hour enjoyed. It was near midnight when the affair was brought to a close.

WOMEN'S AUXILIARY MEETING.

The Women's Auxiliary of the Y. M. C. A. held its regular monthly meeting at the residence of its president, Mrs. J. M. Craig, 3 Belmont street, Friday afternoon. Mr. H. W. Gibson, Y. M. C. A. state secretary, gave an interesting address on the work of the association. The auxiliary voted to hold an outing at Concord on Thursday of this week. Should the weather be disfavorable the outing will be held on a later date.

Gilfride's
MERRIMACK & PALMER STREETS

THE CORNER STORE | THE CORNER STORE

Our Cloak Dept.

Will soon be thrown open for inspection. Situated on the second floor with easy access from the ground floor. It will surprise you to see how beautifully everything is arranged for the comfort of the trade. Fitting rooms with plenty of mirrors to see every set of the garment.

Here also will be located the

Infants' Wear Dept.

With everything dainty and sweet for the little ones. The mothers will find this an ideal department for the purchase of baby things. You will find

Corsets and Muslin Underwear

On this floor—with a new and large assortment of both at prevailing low prices.

White Goods Dept.

RIGHT OF NEW ENTRANCE

For Monday we offer a splendid line of White Lawn, 40 in. wide, worth 20c yard, special **12½c Yd.**

40 pieces of Tarletan in white and colors. We have marked it . . . . . **10c Yd.**

Graduation Day will soon be here. We have reduced the prices on French Lawns, Wash Chiffons, Swiss Muslins, etc.

Domestic Dept.

BASEMENT

A new lot of Anderson Ginghams, about 1000 yards, worth 33c, special . . . . **17c Yd.**

Fine Assortment of Cotton Voiles, in all colors, one of the new things, prices, . **12½c and 15c Yd.**

A new brown Muslin in three different dots, we bought them to sell at 29c yard. They came late, hence we mark them . . . . . **15c Yd.**

We Give the Light Blue Discount Stamps

Makes You Eat.
Karo
CORN SYRUP
coaxes a new appetite. At all grocers. 10c, 25c, 50c.
Corn Products Co., New York and Chicago.

NOTICE

J. D. Gordon, of the Yorick Club, has taken possession of the lunch-room at 66 Gorham street, formerly run by J. McGlinchey. Try our regular 25c dinners. Best lunch for the money in Lowell.

CUNARD LINE
Fast Twin Screw Steamers

New, 14,250 tons, 600 feet long, fitted with Marconi's wireless system. Rooms upper decks midship. Perfect ventilation.

Boston, Queenstown, Liverpool.

Saxonia June 21, July 19, Aug. 16, Sept. 13.

Ivernia June 7, July 5, Aug. 2, Aug. 30th.

A Cunarder from New York every Saturday.

Discount allowed on combined outward and return first and second cabin fares.

Rates, sailings, plans, etc., apply CHAS. P. SUMNER, Agent, 126 State street, Boston.

DENIS MURPHY, 18 Appleton street, Lowell, Mass.
J. F. O'DONNELL, 324 Market street, Lowell, Mass.
O. A. BERNSTON, 25 Andrew street, Lowell, Mass.
PHIL & WIDEN, 49 Lundburg street, Lowell, Mass.
ANDERS THOMASSON, 277 Central street, Lowell, Mass.

CHICHESTER'S ENGLISH
PENNYROYAL PILLS
Original and Only Genuine. SAFE. Always reliable. Ladies, ask Druggist for CHICHESTER'S ENGLISH in RED and Gold metallic boxes, sealed with Blue Ribbon. Take no other. Refuse Dangerous Substitutions and Imitations. Buy of your Druggist, or send 4c. in stamps for Particulars, Testimonials and "Relief for Ladies," in letter, by return Mail. 10,000 Testimonials. Sold by all Druggists. Chichester Chemical Co. Mention this paper. Madison Square, PHILA., PA.

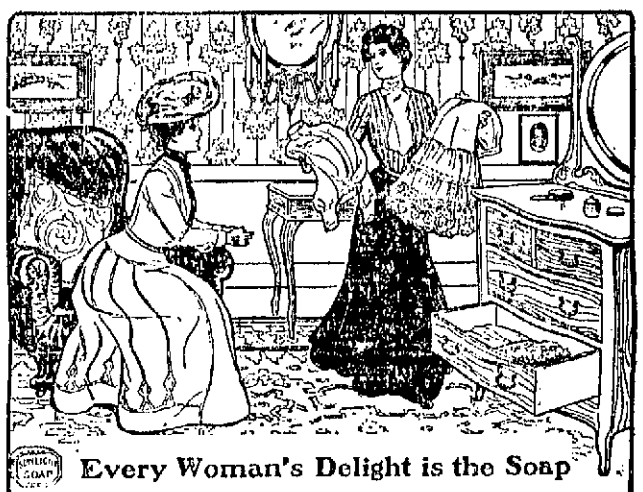

Every Woman's Delight is the Soap
Sunlight
Those dainty and delicate articles of feminine wearing apparel made clean and white when washed with Sunlight, the soap of purity and perfection. Neither shrinks nor weakens the fibre. Sunlight is all soap and that the best.
ASK FOR "LAUNDRY" SHAPE SUNLIGHT

Cremo

A cigar that is always the same in quality and price, 5 cents.

A smoke for particular smokers.

Largest Seller in the World.

The Band is the Smoker's Protection.

Cremo

DEAF AND DUMB

Young Man Was Suddenly Stricken

CHALLENGED GOD TO SHOW HIS POWER

And Was Stricken on the Instant

CHICAGO, June 6.—Professing disbelief in God and following his statement with a challenge to the Almighty to demonstrate his power, Julian Renfro, aged 21 years, and living until the last few days at 203 Wells street, was suddenly stricken deaf and dumb.

This strange experience befell the young man late last Tuesday night and he is still a deaf mute.

Since being stricken he has professed his belief in Christ, and has gone to his home in Shreveport, La., where, under a Christian mother's care, he will study the scripture, with the hope that ultimately he will be able to preach the gospel from the pulpit and platform.

Renfro was born of religious parents in Shreveport, but did not take kindly to the solemn teachings of his mother, and left home several years ago, coming here and going to work in the office of a North Side tannery as shipping clerk.

Last September he engaged a room in the flat of Mrs. Gillen on Wells street and there met several young men whom he formed a close friendship. Four of the young men were playing whist last Tuesday night when the conversation took a religious turn and they abandoned the game. Three of the four expressed a belief in God, but Renfro declared he was an agnostic.

"I would believe in God if I could," he said, "but I have read a good deal of Ingersoll's writings and I am unable to have faith."

"There are demonstrations of God all about you," said one of Renfro's companions.

"There may be, but I do not understand them," replied Renfro.

"Fellows, if God would demonstrate himself to me in some way, for instance, if he should strike me deaf and dumb, or blind, I might believe in him."

One of the young men was about to reply to the argument when he noticed Renfro turn pale. The next moment the skeptic threw his arms out before him as if warding off a blow, then he convulsively placed his hands before his face. An instant later he fell forward off his chair and on to the floor.

At first Renfro's companions thought him dead, and then they concluded he was shamming. Eventually they rushed out, one for a physician and another for water.

Mrs. Gillen was summoned and was in the room before the physician, Dr. O. G. Draper, arrived. She spoke to Renfro, but received no reply.

Dr. Draper found the youth's heart to be normal and was inclined to consider the attack purely a nervous one. He was told of the religious argument and also that Renfro had been studying hard of late and had been worrying slightly over a love affair. The doctor ordered Renfro to arise, but he seemingly could not hear.

"I felt that Renfro had become overexerted from suffering a passing nervous attack, which change of surrounding would cause to pass away," said Dr. Draper.

"I spoke sharply to the youth because in some nervous attacks sympathy is the worst thing to offer, and only reacts on the patient with ill effect. I have heard of cases of sudden loss of speech, but in my superficial examination of Renfro I did not notice signs of grievous affection of the brain over the speech center on the left side of the head."

BOYS ET FIRE

IN ORDER TO GET PICTURE IN PAPER.

BOSTON, June 6—An overpowering desire to see his picture in the newspapers prompted 8-year-old Willie Kelly of 9 Charles street, Dedham, to set a fire endangering $20,000 worth of property, and causing almost that much loss a week ago yesterday. The little fellow made a confession yesterday in the presence of Chief Harrigan of Dedham, a representative of the fire marshal, and Mrs. Mary Kelley, the boy's mother.

The fire, which nearly destroyed the lumber yards of the Curtis & Pope Company and two or three surrounding dwellings, including that of the Kelleys, was so evidently of incendiary origin that investigation was begun.

Willie graphically described how two evil-looking men—may be tramps—had come up the railroad track and deliberately started a fire in a pile of shingles. Willie courageously shouted to them to stop, and added that he would get the police on their track. They threw him a pocketbook and ran away.

This tale of Willie Kelley was interesting, but untrue. He had forgotten to have in his possession one very important bit of evidence—the pocketbook. Then he was not very accurate in his description of the men. Later on, he forgot some of the story, and was under the necessity of making up a new one.

The investigation startled little Willie yesterday by the question: "Why did you set the fire, Willie Kelley?" Either tired of romancing, or caught off his guard, Willie Kelley answered promptly: "So's I could get my picture in the papers."

Questioned more closely, Willie said he had been noticing what a large number of persons had been getting their pictures in the papers, and he thought it was his turn to be a hero. He had also noticed that a number of firemen were getting their pictures into print, and he wanted to know why a man who got a fire was not as prominent as a man who put one out.

Mrs. Kelley, on going to church, left Willie and another little boy, Gerald, to take care of the house. Willie found matches and fired the shingle-pile, with disastrous consequences.

MASS MEETING

HELD BY STRIKING FREIGHT HANDLERS.

PROVIDENCE, R. I., June 6—The striking freight handlers held a mass meeting at the Labor Temple last night. They were addressed by Gov. Garvin, Representative John J. Fitzgerald, President Curran of the International body and Dennis H. Sheehan. The meeting was a quiet one and the speeches evoked but little enthusiasm.

TWO ARE DYING

Brothers Engaged in a Fatal Row

LYNN, June 6.—Three Italians are at the Lynn hospital, two with fatal wounds and the other with an ear cut off, as the result of a quarrel between brothers in Swampscott Saturday night.

Two of the men are brothers and became involved in a quarrel over money matters. They met in front of a house on Belmont avenue at about 11.30 and soon loud talk attracted a number of fellow-countrymen who live nearby.

Dominic and Peter Franci, the brothers, have been employed by different contractors and allege that each had spoken badly of the other.

Knives were drawn and a small-sized riot ensued. Paul Carpi, a friend of both brothers, attempted to act as peacemaker and received a fatal wound. He was shot in the left breast, by whom it is unknown, although the deed was committed in the presence of a number of witnesses.

Dominic Franci was stabbed in the abdomen and will also die, and in addition a knife was plunged into his back and neck. Peter Franci is the man with his ear cut off.

When the police arrived they found Dominic Franci and Paul Carpi in different houses where they were being cared for. The police took the men to the hospital and returned to Swampscott to search for Peter Franci, who, they were told, was also fatally wounded. He was located after a time and brought to the hospital.

SUDDEN DEATHS

ONE MAN FELL DOWN STAIRS AND BROKE HIS NECK.

BOSTON, June 6.—Two sudden deaths were reported to the police yesterday. One is supposed to have resulted from an accident, and the other from natural causes.

At 8 o'clock yesterday morning, Charles Sullivan, 45 years of age, was found dead on the second floor of the house, 53 Corning street. He was discovered sleeping on the third floor near the stairway shortly after midnight by a tenant, but as his employer, John F. Campbell, lives in the lower section of the building, no attempt was made to oust him.

It is supposed that the man tried to descend to the second floor and fell headlong down the stairway.

Sullivan's employer had escorted him from a saloon to his lodgings, 347 Tremont street, late Saturday night and went away, believing that he would retire.

Mrs. Barron Wilson of 18 Prescott street, Lynn, a sister of Sullivan, was notified of his death. He worked as a laborer.

At the lodging house, 10 Marshall street, north end, Nathan T. Sanborn, 45 years old, was found dead in bed.

He had resided at the house since May 3, and for several weeks had been confined to his bed by illness. Erysipelas is believed to have caused his death.

SUES HUSBAND

WOMAN SAYS ALIMONY IS INSUFFICIENT.

BENNINGTON, Vt., June 6.—The suit of Mrs. Florence Huling against C. Floyd Huling will probably come before the June term of the county court in the chancery proceedings. Mrs. Huling was granted an absolute divorce from Mr. Huling several months ago, the court allowing her $50 a month alimony for the support of herself and her child.

Mrs. Huling, in her declaration, states that Mr. Huling is possessed of ample means, that he is to be married again to a wealthy woman in Sioux City June 15. In addition to the property he is possessed of in his own right, Mr. Huling is an heir to his portion in the large estate of his father, the late Milo C. Huling. Former State Auditor Barber appears for Mrs. Huling and James K. Batchelder for Mr. Huling. Mrs. Huling avers that the alimony allowed her is utterly insufficient for her support.

Mrs. Huling was a great society favorite while a resident of this town. She secured her divorce on the ground of intolerable cruelty. She now lives in Hartford, Conn.

WON $3000 SUIT

MAN SAYS SPIRIT URGED HIM TO PERSEVERE.

NEW HAVEN, Conn., June 6.—The United States supreme court has just awarded $3000 damages to William Breeman of Naugatuck for the loss of a leg in his suit against the Berlin Steel Bridge company of Connecticut which has been before the state courts nearly 10 years. Three times the case has gone to the supreme court of the state, Breeman losing. His persistency in fighting the case was due, he says to a vision he had, counselling him to persevere. While he was unloading a car of iron girders in Union City in September, 1894, a girder weighing several tons fell on his right leg, pinning him to the ground. The leg was amputated below the knee. The first suit was brought in 1895. Three times Breeman was awarded $3000 damages, and each time the company escaped on a technicality. After the second defeat Breeman decided to abandon the suit, but the night before he was to inform his lawyers of his decision his sister, with whom he had often talked about the case, and who had recently died, appeared to him in a vision, according to his story, and said:

"It is I, William. Be not afraid. It is Mary, who am come to comfort you. I have seen in what trouble you are. Be of good courage. All will come out right in the end. I have seen and talked with our dear mother, who has further knowledge in these things. Let this hope spur you on to victory."

The next morning he told his dream to his attorneys and told them to push the case. It finally found its way to the United States court. There is no further appeal.

SERIOUSLY BURNED

CYLINDER HEAD BLEW OFF AUTOMOBILE.

HARTFORD, Conn., June 6—Four men in an automobile were burned yesterday, one seriously, as the result of the blowing out of a cylinder head on the machine. Foswick one of the number was badly burned about the neck and face and his injuries may prove fatal. Soon after the accident the whole machine was in flames and it was necessary to call out the chemical engine of the fire department to put out the flames.

"WHO SHALL BE MY SWEETHEART?"

BARGE WAS LOST

Was Struck by Large Steamer

VINEYARD HAVEN, June 6.—The steamer Tallahasse, Savannah for Boston, with 19 passengers on board, ran down and sank the coal-laden barge Lorberry off Vineyard sound lightship in a heavy fog yesterday and was only saved from going to the bottom herself by her watertight compartments.

Capt. Burroughs of the Lorberry was carried down with his vessel and drowned, but the balance of the crew of four men managed to reach the steamer.

The Tallahassee has a large hole in her bow and ran into Menemsha Bight for safety. Later she came here and her passengers will be sent to Boston by rail tomorrow.

The accident occurred within a quarter mile of the lightship about 7 a. m. yesterday. The Lorberry was the stern barge of a tow of three behind the tug Gettysburg, and was proceeding slowly, when the Tallahassee, which was hunting for the lightship under slow speed, came suddenly upon her.

The Lorberry was struck on the starboard bow and sank within a few minutes.

Capt. Burroughs was on deck at the time, and as soon as the collision took place, he rushed aft with the steward and endeavored to clear the boat. The barge, however, filled rapidly and sank while the captain was trying to lower the boat.

The steward managed to cling to a piece of wreckage and was picked up, but the captain was not seen again.

Three others of the crew who ran to the bow were taken on board the steamer.

250TH ANNIVERSARY

THE CITY OF NORTHAMPTON CELEBRATED.

NORTHAMPTON, June 6.—The city of Northampton was gaily attired yesterday in honor of the 250th anniversary of the settlement of the town, and thousands of visitors participated in the opening festivities. Special services in all of the 16 churches of the city were held, at which appropriate addresses were made, and festival music given. Gov. Bates and staff, Former Secretary of the Navy John D. Long and other prominent citizens of the Commonwealth were among the guests. The city of Northampton, England, was represented by S. S. Crompton.

Gov. Bates and members of his staff attended the First Congregational church. At the close of the service he and ex-Gov. Long addressed the children in the school-room.

Last night a concert by a chorus of 200 voices was given in a pavilion. The chorus was assisted by the Northampton vocal club, an orchestra of 30 pieces, with Prof. E. B. Story as director.

WAS IT MURDER

DISMEMBERED BODY FOUND IN RIVER.

KNOXVILLE, Tenn., June 6.—The decomposed, dismembered body of a woman was taken from the Tennessee river near this city yesterday, parts of the body having been found in different places.

The police are inclined to think that the body had been placed in the river by medical students. They claim that the bones are sawed too well for any person not a medical student. People in the up-river section are not satisfied with this theory, however, and are keeping watch to see if any one will come for the boat which was found drifting near the bank.

JUDGE RITCHIE DEAD.

HALIFAX, N. S., June 6—Hon. J. Norman Ritchie, judge of the supreme court of Nova Scotia, died yesterday. He was the third member of his family to occupy a seat on the bench of Nova Scotia. He was 70 years old.

RIOT STARTED

By a Boy With a Baseball

NEW YORK, June 6.—A boy with a baseball started a riot near pier 5, North river, late yesterday, as the result of which four Italians received bullet wounds and were taken to the hospital and 14 of their countrymen are under arrest.

The boy, with others, was playing ball in front of the pier. He threw the ball at a gang of 100 Italian coal passers who were leaving the pier, and struck one of them on the leg. The Italian drew a stiletto and ran after the boy but was caught by a policeman and placed under arrest. Then the Italians knocked the officer down and beat him until other policemen came to his rescue and charged the crowd with their clubs.

Several of the Italians drew revolvers and began shooting at the police, who also used their revolvers, wounding four of the coal passers and driving most of them back to the Cunard liner Slavonia, on which they had been working. Owing to the fact that the Italians threw their revolvers into the river as soon as the chambers were emptied none was found on the prisoners, but every man had a stiletto and some of them had two. None of the policemen was seriously hurt. It is thought the wounded Italians will all recover.

SWAM THE GUT

PRISONER ESCAPED FROM DEER ISLAND.

BOSTON, June 6.—It was announced last night by the officials of the house of correction at Deer Island that a prisoner made his escape during the day by swimming across Shirley Gut, a narrow body of water separating the island from the mainland. At this point the tide rushes through with a frightful velocity and none but the strongest swimmers have successfully braved the fearful current. No trace of the man's body has been found and the prison officials are inclined to the belief that the prisoner reached the mainland in safety and escaped.

MEN WILL STRIKE.

SAN FRANCISCO, June 6—Freight handlers at the Third and Townsend street station of the Southern Pacific company to the number of 500 have gone on strike. The men demanded an increase of pay and a reduction of the working day to nine hours.

Welch Bros.
Plumbing, Steam and Gas Fixtures
SHOW ROOM
61 AND 63 MIDDLE ST.

COAL, LIME, CEMENT, BRICKS
OF ALL KINDS
E. A. WILSON & CO.
4 Merrimack Sq.
700 Broadway

Cameras. The Thompson Hardware Co. has a full line of Eastman's Kodaks and supplies.

The Rails Lift Off!
The latest invention by the makers of
Crawford Cooking-Ranges
All housekeepers are pleased with this new Crawford idea. The Nickeled Edge-Rails are simply lifted off when you wish to clean them or to polish the range. These Improved Edge-Rails never get hot—there is an air space back of them.
Crawford Ranges have more improvements than all other Ranges combined. The Single Damper (patented) is the greatest improvement ever made in cooking stoves.
A. E. O'HEIR & CO., Agents

RAGING WATERS

Do Great Damage in South Dakota

DEADWOOD, S. D., June 6.—As a result of the heavy rain fall throughout the Black Hills, which has continued for nearly a week, Whitewood, Deadwood and City creeks, three streams passing within the city limits, have left their banks, carrying away a number of houses, barns, sidewalks and lumber yards. The Waite building, one of the most substantial in the city, was partially wrecked and the city hall badly damaged. One large bridge was carried away. Two lives are known to have been lost.

No trains have been able to enter or leave Deadwood since Friday on either the Burlington or Northwestern on account of washouts.

The damage was greatest at Central City. A large number of homes at Gayville, a few miles distant, were carried away and the lower part of the town is under water.

From reports thus far of the floods, it is believed the property loss in Deadwood and other Black Hills cities and to railroads will exceed half a million dollars. The water is still high but it is believed the crest of the flood has been reached.

DOUBLE TRAGEDY.

PHILADELPHIA, June 6.—W. H. Dorry, aged 60 years, and his wife, Lizzie, 40 years of age, were found dead at their home, last evening, death in each case being due to a bullet wound. Neighbors say they heard pistol shots Saturday night, and it is the belief of the police that Dorry shot his wife and then killed himself. Dorry had been out of employment for some time and this fact is believed to have led him to end the lives of both.

GEN. PHILLIPPS DEAD.

ST. JOHN, N. B., June 6—Relatives here have just been notified of the death yesterday, at his home in Cambridgeport, Mass., of George Phillipps, an engineer in the United States navy who distinguished himself in the war with Spain.

Phillipps was the engineer of the collier Merrimac which was sunk by Lieut. Commander Richmond Pearson Hobson at the mouth of Santiago harbor.

A. G. Pollard & Co.

OUR ANNUAL SALE OF
Printed Silk Remnants
WILL COMMENCE
Thursday Morning Next, June 9
And Will Embrace About
45,000 YARDS

Of the newest, choicest and most fashionable goods made during the present season. Carefully matched into Dress Patterns and convenient lengths for Waists.

The popularity of these Annual Silk Sales has been clearly demonstrated and we shall devote our

Entire Right Aisle, Palmer St., to This Great Sale

Some idea of the beauty of the assortment may be had by the display in our Merrimack street window. Remember that we have these

GREAT SPECIAL SALES OF PRINTED SILK REMNANTS ONLY ONCE A YEAR

And That This Sale Will Commence Promptly at

8 o'clock on Thursday Morning Next

PRICE ONLY
39c Per Yard

WE GIVE THE B. & M. DARK BLUE TRADING STAMPS

A. G. Pollard & Co.
Merrimack, Palmer and Middle Streets

What Irrigation Is Doing For the United States

MOTHER NATURE taught mankind a splendid lesson on the value of irrigation when she planned the river Nile. By making it overflow its banks at regular intervals and so water the surrounding dry land she showed how arid territory could be made fertile and a desert transformed into a region full of the Creator's gift to man.

There are parts of the earth where nature, unassisted by man, does not give the soil sufficient moisture to enable it to become productive. Here is where the value of ingenuity and enterprise comes in. Water is going to waste by millions of gallons because it is not guided in the right channels. It pours down from the mountains at certain seasons of the year and tears a way through the walls of great granite canyons. Often it carries death and destruction in its train because the force of the water is pent up instead of the stream being divided and its contents distributed gently over a wide area of parched and unproductive land.

Then the man of science comes along and is followed by the engineer, and soon we have a government commission at work, and the public is told that vast stretches of territory which are useless in their present condition might be made fertile and habitable by the expenditure of money on the water courses of the country, the storage in reservoirs of the water that is wasted by nature's prodigality at certain seasons and its guidance through artificial channels to the lands which need moisture. The congress at Washington then gets to work, and big engineering projects are soon initiated to reclaim the arid lands and open them to settlement.

This is the way in which irrigation changes the character of wide sections of country. This is why what has been known as the Great American desert is bound ere long to disappear from the map.

Although irrigation has already done so much for certain portions of the west, it is destined to do a great deal more now that through general agitation of the subject, the work of irrigation societies and the messages of recent presidents, including Mr. Roosevelt, the whole matter is receiving from the government attention commensurate with its importance. President Roosevelt, whose knowledge of the west is based on intimate acquaintance with it, realizes the value of prompt and effective action in putting into force plans for irrigating the arid lands and in both speeches and messages has recently urged the importance of a broad minded policy in this direction.

The irrigation reclamation service, which is a branch of the department of the interior, is actively at work, and many plans are being executed, while others involving the reclamation of most extensive areas are being thought out and brought down to a definite basis.

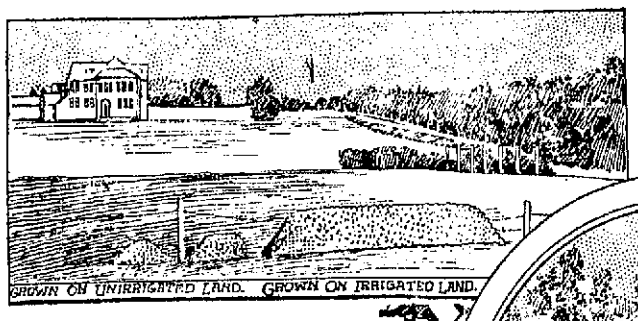

A commission of civil and electrical engineers and experts in hydrography and forestry recently made a tour of inspection in the west, in the course of which investigations were made into the subject of land laws, water courses, the needs of settlers, etc., and this investigation will form the basis of plans to be submitted to the secretary of the interior.

The vast benefits resulting from irrigation of these arid lands justify the federal and state governments in what they are doing in this direction. In order that the deserts of these states may be made to blossom like the rose work must be carried on upon a grand scale. Ordinary private enterprise is not equal to the task, and improvements of so general and comprehensive a character need to be planned and carried out differently from private enterprises so that the benefits will be equally distributed to the community as a whole.

As an example of what the carrying out of even a single project of this kind means take the case of northwestern Wyoming, where irrigation works on the Shoshone river are in process of construction. As a result of the work of the United States government engineers, the irrigation reclamation service decided to expend $2,500,000 in the development of the land in this part of Wyoming by use of the waters of the Shoshone. This river contains a natural storage reservoir. The Shoshone rises in the Yellowstone National park, where it obtains a sulphurous character that made the Indians call it "Stinking Water." It rushes through canyons wild and picturesque, and it is one of these which is to be dammed so that the floods may be stored and the waters distributed systematically over the parched lands, which only need sufficient moisture to make them fertile. When this project is worked out an area of fully 500,000 acres of land will be benefited.

Although the national and state expenditures in the matter of irrigation are large, it is money which comes back to the treasury both directly and indirectly. To a large extent it comes back directly when the settlers take up the land made valuable by the irrigation systems. The funds created in this way furnish the means of extending the irrigation process to lands yet to be reclaimed from uselessness.

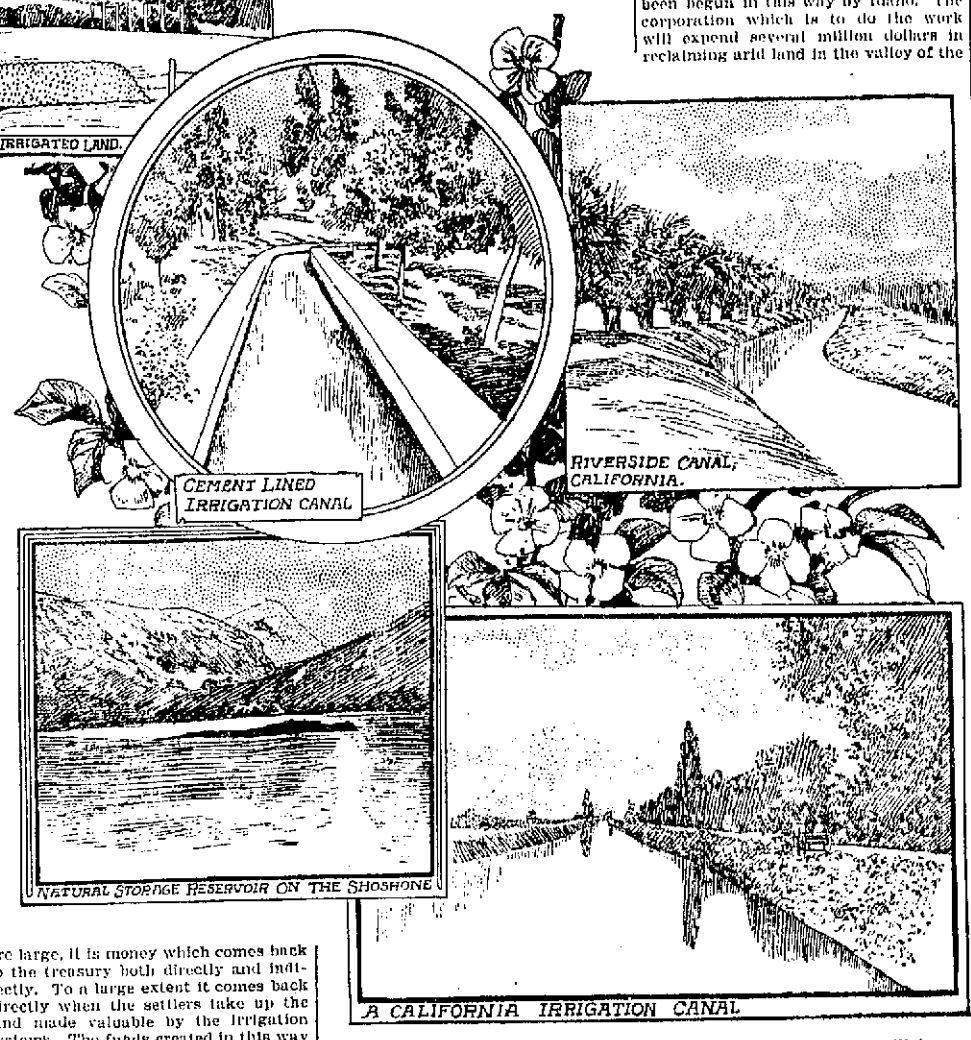

The Carey law, passed by congress in 1894, authorized the secretary of the interior to patent to the state free of cost a million acres of land in each state that provided for the irrigation of not less than twenty acres of each 160 acre tract cultivated by actual settlers. Provision was afterward made by amendment that if a state failed within ten years to cause the whole or part of the lands so segregated to be irrigated the secretary of the interior might either continue such segregation for five years or restore the lands to the public domain. The law also provided that no state should sell more than 160 acres of land to one person, and that if a surplus accrued from the sales it should be held in trust for the reclamation of other land.

Some of the states have authorized their land boards to make contracts with private individuals or corporations for the establishment of irrigation systems. One very extensive project has been begun in this way by Idaho. The corporation which is to do the work will expend several million dollars in reclaiming arid land in the valley of the Snake river. The canals will have a combined length of more than 1,000 miles. The Shoshone falls are being harnessed, and electric railroads are to be built through the land to be reclaimed.

There is no doubt that the present administration's outspoken approval of an extended system of irrigation has given the subject a tremendous impetus, and the hitherto arid regions of the country have assumed an increased value in the eyes of the land speculator.

One of the immediate and logical results of the irrigation crusade is the growth of the irrigation fund. During 1903 it accumulated at the rate of about $1,000,000 a month. In September of last year the treasury held to the credit of the reclamation service $16,191,836. This enormous amount represents the sum total received from land sales in the irrigated tracts. Of the sixteen states and territories contributing to this total North Dakota stood first with $1,224,044. Nevada yielded only $12,465.

One of the early drawbacks to the immediate success of irrigation in this country was the determination of farmers to secure for themselves larger holdings than they could operate successfully. The American agriculturist had long been the proud owner of many acres. The accumulation of land had become an inherited characteristic. It was only the foreign peasant who was content to establish himself on a few acres of fertile soil. His success as a result of his thoroughness, especially the financial outcome of his highly intensive methods, first amazed, then instructed, the man of too many acres. In 1889 the average size of an irrigated farm in California was seventy-three acres, but ten years later it had decreased to fifty-six. The irrigationist was learning his lesson. At present the small tract and intensive culture are becoming the rule everywhere.

In estimating the benefit actually to be derived from irrigation it must be remembered that its availability is not confined to arid lands. California, for instance, where the system is carried on more extensively than in any other state save one, Colorado, is by no means an infertile country naturally. There is usually sufficient rainfall to secure an abundant harvest, but irrigation has been found to increase the productiveness to such an extent that it is extremely profitable to employ it. The plains of Lombardy have been celebrated for ages as the garden spot of Europe. The north Italian rainfall is not far from normal, but a notable excess of productiveness has been obtained by damming the waters of the Po.

From the present outlook it is evident that irrigation in its various forms is destined to a widespread exploitation in this country. The increase of population, the greater cost of the arable area and the necessity for husbanding our agricultural resources will cause intensive farming to displace the wasteful methods of our forefathers.

EDWARD HALE BRUSH.

A BOER HERO AT THE ST. LOUIS EXPOSITION.

From fighting the real battles of the Transvaal Republic to mimic warfare at the St. Louis world's fair is a long jump, but it has been taken by General Piet Arnoldus Cronje, known to fame as the "Lion of Paardeburg." It was at that place that he surrendered his beleaguered army after a bombardment of seven days. Cronje was then deported to the island of St. Helena, being released soon after the close of the war. At the St. Louis exposition General Cronje, with about 200 Boers and some Zulus, Swazis and Kaffirs, will give exhibitions of the sort of warfare which so long baffled the English in South Africa. At the close of the fair all of the party, excepting General Cronje, will settle in Mexico. The battle scarred Boer leader will return at once to his farm in the Transvaal.

GENERAL PIET A. CRONJE.

FIREPLACES MADE OF SNOW.

At Point Barrow, in Alaska, snow is used for building much the same as bricks are used here. The fireplaces are first made with square blocks of frozen snow, in all about two and a half feet square. When the fire is lighted, the snow, of course, melts on the surface nearest the place, but when the fire is out this becomes so hard that the next fire causes it only to become damp. A snow fireplace with a fire in it as used in the average house in Britain will last for years. When it becomes broken it is patched up by the application of water, poured on till it freezes.

Characteristic Illustrations of the War In the East

THE NEWSBOYS OF TOKYO, JAPAN.

The newsboys of Japan would scarcely be recognized as fellow workers in a common field by the little fellows to whose raucous "Wuxtry!" we are so accustomed in this country. Instead of reeling off a short sentence about the news which prompts the extra, the Jap newsboy indicates the importance of his wares by bells attached to his waistband. Sometimes only one bell is worn, and then the sales are not very heavy. But when the Japanese gave the Russians their first setback at Port Arthur the boys donned six bells, with a resultant enormous sale. The scene illustrated herewith occurred in Tokyo immediately after the first extra containing this important news was given to the venders.

JAPANESE COLOR PRINTS.

The collecting of Japanese color prints has been greatly stimulated by the present activity in the east. Not only has the taste for acquiring these prints developed greatly, but the price of them has undergone a corresponding increase. Formerly they could be picked up in the tiny shops of Japanese cities at a ridiculously low figure, but now the supply falls far short of the demand, and some of them have been sold for as much as $350. It may be stated also that the thrifty Japanese imitator has been at work, and the result is an added necessity for discrimination in buying. The above cut is a copy of one of these interesting works of art. It was originally from a painting by Tach Band Minko and was named "The Sword Smith."

RUSSIAN ARTILLERY BATTERY READY TO GO TO THE FRONT.

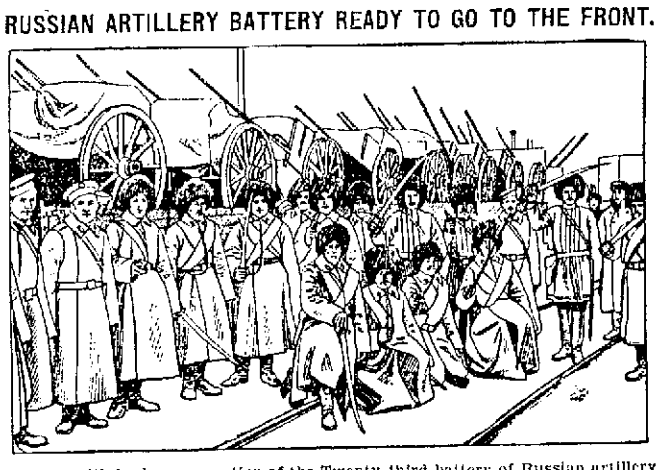

Herewith is shown a portion of the Twenty-third battery of Russian artillery ready to leave Gatschina, a station near St. Petersburg, for the far east. Behind the men are the guns of the battery loaded on flat cars for shipment. The appearance of the men would indicate that most of them are Finns.

NURSES LEAVING TOKYO FOR THE FRONT.

Not least among the surprises offered to the world by the resourceful Japanese is the completeness of their Red Cross organization. Although it was established during the civil war, which was over in about eight months, and although its record at that time was admirable, its present proportions and efficiency are little short of marvelous. It numbers several thousand members, and for equipment and up to dateness it is unsurpassed by any other of the Red Cross bodies. It is supported by all classes of the Japanese with the most generous enthusiasm.

RUSSIAN GUARD ON THE MANCHURIAN RAILWAY.

The mounted scouts who patrol every mile of the Chinese Eastern railway through Manchuria are not all Cossacks, but represent every type of the Russian cavalry. The cut shows one of these guards detailed from the widely variegated armies of the czar. The horse is as worthy of study as the man. It is a rather unkempt looking beast, but small and wiry, a fair sample of all those in use by the Slav soldiery.

LOADING A TWELVE POUNDER IN ADMIRAL TOGO'S FLEET.

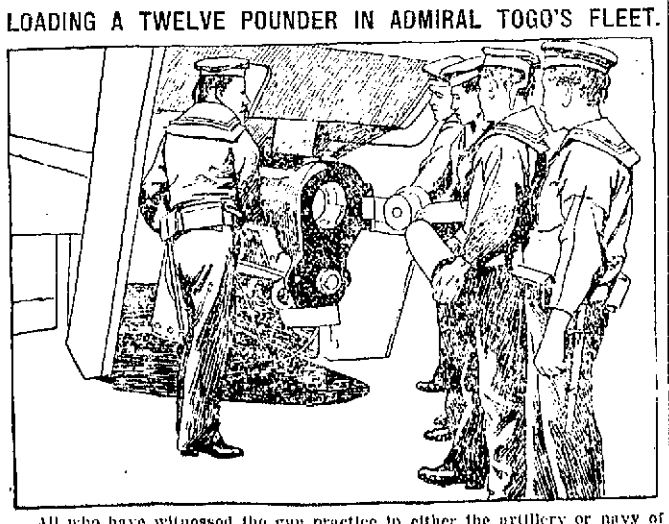

All who have witnessed the gun practice in either the artillery or navy of Japan have expressed admiration at the precision and rapidity with which the agile little gunners handle themselves. European officers who have visited the island empire declare the mikado's soldiers and sailors excel those of most of the western nations, at least on the score of adroitness. The accompanying cut shows the process of charging a twelve pounder on board one of the ships commanded by Admiral Togo, whose fleet has done such brilliant execution about Port Arthur.

SCENE IN THE JAPANESE PORT OF SASEBO.

The accompanying picture plumps one down in the very middle of things Japanese, and of the old order at that. The western innovation has made very little impress on this street scene. The houses with their broad eaves and latticed passageways, the jinrikisha being wheeled into its shed, the old Jap at his work and the small boy looking on with the baby strapped to his back present very much such a street picture as might have been seen in the Sasebo of fifty or even 500 years ago. A European or American baby would very lustily object to the uneasy posture in which the little brown one is held; likewise the western small boy would think himself very badly treated if he were compelled to lug his smaller brother in this manner.

EFFECT OF TORPEDO EXPLOSION.

This illustration is from an excellent drawing made by M. Ehrmann, the distinguished French artist. It demonstrates quite forcibly the effect of the discharge of a modern torpedo against a battleship. The experiment was made in the harbor at Cherbourg and was witnessed by M. Ehrmann. He photographed a torpedo explosion against a dummy ship and then made a battleship on the same scale, thus arriving at very accurate results.

JAPANESE INFANTRY ON THE MARCH.

The fate of the far east is to be determined by the type of men shown in the accompanying cut. It is on her infantry that the Flowery Kingdom finally depends. They constitute the pride of her army, and she has absolute faith that, man for man, they can stand against any soldiers of the world.

TRAINS TO AND FROM BOSTON

SOUTHERN DIV.

To Boston. Lve.	To Boston. Arr.	From Boston. Lve.	From Boston. Arr.
5.45	6.50	6.00	7.04
6.22	7.40	6.30	7.36
a6.39	7.30	7.55	8.05
6.42	7.53	8.25	9.02
a7.01	8.02	o9.00	9.47
a7.24	8.10	a10.00	10.37
7.31	8.50	a10.17	11.34
7.45	8.55	a11.30	12.07
8.50	9.40	12.00	12.56
9.40	10.40	a1.00	1.37
11.00	12.03	2.00	3.01
a11.43	12.23	a3.00	3.37
a12.14	1.00	a3.47	5.00
1.40	2.50	3.16	5.56
a2.36	2.39	a5.00	5.37
a3.03	3.26	5.33	6.25
a4.47	5.30	a5.47	6.54
4.25	5.50	6.14	7.30
a5.22	6.15	a7.30	8.08
a5.44	7.03	a8.30	9.09
a6.22	7.05	10.30	11.34
a7.39	8.10	11.20	12.22

WESTERN DIV.

To Boston. Lve.	To Boston. Arr.	From Boston. Lve.	From Boston. Arr.
6.30	8.00	7.20	8.54
8.00	8.04	9.25	10.32
9.25	10.36	10.45	11.41
10.00	12.00	11.00	1.08
12.05	1.30	2.15	3.19
12.45	1.57	3.36	4.58
2.30	3.35	5.30	6.50
3.15	4.10	6.01	7.05
3.55	5.04	6.35	7.48
5.00	6.48	8.55	b10.40
6.15	7.15	b11.15	12.15
7.00	8.00		
9.25	10.30		

SUNDAY TRAINS

Lve.	Arr.	Lve.	Arr.
8.10	9.27	8.00	9.17
11.05	1.24	12.00	1.02
4.05	5.18	5.00	6.07
5.50	6.55		
8.00	9.05		

SUNDAY TRAINS

Lve.	Arr.	Lve.	Arr.
a6.30	7.30	9.00	10.00
a7.24	8.10	1.00	1.57
8.45	9.49	5.00	5.50
a9.20	10.16	a7.30	8.08
a4.25	5.30	a8.30	9.08
a5.58	7.00	0.00	10.02

Trains by western division leave Lowell from Middlesex St. Station.

a Via Bedford.
a Express.
o From Middlesex Street Station only.
b Runs to Lowell Wednesdays and Saturdays only.

LOCAL NEWS

Stationery—F. A. M. Tobin's Printery.

T. A. D. Sullivan, wholesale grocer.

Lawler Printing Co., 29 Prescott St.

Hire your hacks at O'Donnell's stable. Tel. 439-4.

Hose. The Thompson Hardware Co. warrant every foot of hose.

Call and see J. Johnson's celebrated Economy Gas Stoves at 366 Merrimack street. The best ever made.

On Wednesday, June 8, at 4 o'clock p.m., at office, No. 32 Hildreth building, will be sold at public auction 2 roll-top desks, one Smith Premier type writer, No. 5, cost $115, also typewriting desk, cost $25, both used but a short time, 3 tables, office chairs, letter press, letter files, one small combination safe, suitable for office or house, etc. George F. Stiles, auctioneer.

A WOMAN DROWNED

Her sorrow at the store of J. S. Banford Co.'s, 200 Merrimack street. The bargains in laces, dress goods, small wares, etc., this week, are so great that they would drown your sorrow if you should come in. Half prices is the word now and double stamps.

LEGISLATION A PANACEA.

As illustrating the prevalence of the theory that all human ills can be cured by the simple and easy process of making laws against them, a statute just enacted by the Massachusetts legislature is noteworthy. Lately some of the citizens of that commonwealth, in particular those residing in Boston, discovered that all was not well in the administration of their domestic affairs. Grocers' and butchers' bills and bills for other household supplies kept growing in size without any corresponding increase in orders. It is asking a good deal of the serious-minded residents of Boston to concern themselves with such grossly material matters, but they finally did so. An investigation revealed that an elaborate system of grafting has grown up wherein dealers and merchants, together with household servants, conspire for mutual benefit. Presents and "tips" find their way from the seller to the household purchasing agent. In return the latter refrains from too critical an inspection of the dealer's bills.

Of course, the householders who suffered from this wicked conspiracy could have protected themselves at any time by the simple process of inspecting and auditing their own bills but that would involve a degree of intimacy with the sordid details of kitchen and cellar which no true Bostonian could tolerate. Hence a law has been enacted which describes at great length and in solemn legal verbiage and iniquity of the tipping custom and declares that any person guilty thereof "shall be punished by a fine of not less than $10 nor more than $500, or by such fine and imprisonment for not more than one year."

Having secured the enactment of the law the good people of the state can rest secure in the knowledge that they have done their duty. The tipping evil is now prohibited by law and constructively, therefore, it ceases to exist. But why stop here? There are lots of disagreeable annoyances to mar the joys of household life. Why not legislate against them? Properly carried out, the Massachusetts scheme of household legislation should include laws providing protection against all those evils, from the error of the servant who breaks the china or forgets to put the cat out nights to the negligence of the chef who fails to season the soup.—Chicago News.

STEAM HEATING
WATER HEATING
FURNACE HEATING
CARROLL BROS.
Tel. 840. 36 Middle St.

WAVERLEY HOTEL
European Plan - - 20-22 Market St.
ITS FEATURES:
Beautifully Appointed Dining-room for Ladies and Gentlemen.
Ten Private Dining-rooms.
Most Unique Dutch Room in New England.
Special Dinner 12 to 2.30. Daily change of Menu.
25 Healthful Sleeping Rooms.

JAMES E. O'DONNELL
Attorney-at-Law,
6 HILDRETH BUILDING, LOWELL
Notary Public. Telephone.

Established 1884.
J. F. O'DONNELL & SONS
FUNERAL DIRECTORS AND EMBALMERS.
318 to 324 Market St., corner Worthen
Funeral chapel, also a morgue, connected with our establishment. Telephone 439-3.

J. J. O'Connell. J. J. Cushman.
J. J. O'CONNELL & CO.
Funeral Directors
1010 Central St. Davis Sq.
Telephone Connection.

ANNUAL TRIBUTE

Memorial Day of Manchester Unity Odd Fellows

Street Parade and Memorial Services—Visit to the Graves of Deceased Members—Addresses Delivered

The members of Manchester Unity of Odd Fellows paid tribute to their deceased members yesterday, by holding the annual memorial services. The services opened with a parade to the Edson cemetery. The parade was formed in Middle street at one o'clock with P. G. John S. Jackson as chief marshal. The National band, R. H. Griffiths leader, followed the squad of past grands who headed the line. This squad was marshalled by John L. Loughton, and consisted of the following named: Frank Robinson, John R. McLean, J. H. Scoble, Robert J. Houston, John Usher, William G. Porter, Henry Davis, William Hudson, William Black, Charles Cullum and James Lewson.

Excelsior lodge was first in line, headed by its Noble Grand, Andrew Mowatt, and then came Integrity lodge, N. G., Edward McLean; Wamesit lodge, N. G. Harry Clayton; Merrimack Valley lodge, N. G. Fred Walker and Asa Pollard lodge, Billerica, N. G. Walter Radcliffe.

The parade moved through Middle street to Central and up Gorham street to the Edson cemetery where at the grave of P. G. William Galbraith of Excelsior lodge, the march in Saul was played by the band, and Rev. N. W. Matthews offered prayer. The ritual was read by P. D. D. James Smith, following which the members of the different lodges sang "Nearer My God to Thee," with band accompaniment.

JOHN S. JACKSON, Chief Marshal of Parade.

At the conclusion of the services at the cemetery the line was reformed and the members marched to the First Trinitarian Congregational church in Dutton street, arriving there at three o'clock. The exercises at the church were brief but impressive. The railing at the rear of the pulpit was heavily draped with the ensigns of many nations while the pulpit was almost covered with the American flag.

"Blest Be the Tie That Binds" was the opening hymn of the service, sung by the congregation and choir. Rev. G. F. Kenngott then read from the scriptures, I Corinthians, Chap. XIII. The roll call of the dead of the five lodges was read by the noble grands, after which prayer was given by Rev. N. W. Matthews. The choir under the direction of Mrs. G. F. Kenngott rendered a selection, following which Rev. J. M. Craig of the First Presbyterian church delivered an address, during which he said: "Your order is more than an organization, it is an organism. Many times we fail to grasp the distinction between the two words. An organization is a mechanism; an organism is a living unity.

"A life insurance and sick benefit order is an organization, but one of true brotherly love is an organism. You help your sick or unfortunate brother because he is a part of yourself. Are you think your action not in the line of duty, but because it appeals to you as a privilege to help him.

"Don't make the mistake of saying that your lodge is a good enough church for you. You take all of the fundamental truths from the Bible for the basis of your lodge, but the church takes what you don't which means that the church takes the doctrine as its great fundamental that a man must be born from above, as a requirement for full fellowship.

"Let me beg of you never to forget that while the lodge has its place, the church is the one essential thing to the upholding of society. Without it we should go back to barbarism."

The Excelsior quartette, composed of Messrs. Worcester, Rogers, Davis and McLean sang "I Cannot Always Trace the Way."

Rev. N. W. Matthews, in a short course of remarks said: "Odd Fellows all are the outcome of the life of the Great Nazarene. The memory of this service that you will carry away with you will make you better, nobler men."

The girls' choir sang another selection, and then Rev. Mr. Kenngott gave the closing address. He said in part: "It is better to judge organizations by their better motives and express purposes than by their worst members. I know lodge members sometimes judge churches by their worst members rather than by their higher motives. And while there are undoubtedly hypocrites in one as in the other we should always look for the good, the sweet love giving side of them, the side of best motives, best members, best creeds.

"I am very glad for this organization and others like it. They have taught the church a valuable lesson. Often the church has been unwilling to yield one inch of ground against the wall. If the church had always been as she should have been and is getting to be, your orders and orders like it would not be outside of the church, but would be a strong part of it. And I long for the day when lodge members will be walking in the church, for the Kingdom of God.

"Religious work must become social. Some day, in the course of your great work, and we, in the course of ours, shall meet and be members of a universal lodge. Outside of the church are many religious men; I wish they were inside of it, for the church needs the help of those men very much.

"Righteousness is in our mastery of life. Sin lies in our not being brotherly."

One verse of "Nearer, My God, to Thee" was sung by the congregation, members of the lodges and of the Odd Ladies, and then benediction was pronounced, the service ending.

Once more the line of lodges reformed and marched to the hall in Middle street where it dishanded.

The observance was carried out in a most creditable manner and displayed well the high standing and numerical strength of the order.

A BAD RUNAWAY

Occurred in Merrimack street, but the horse stopped at J. S. Banford Co.'s. He was attracted by the bargains in laces, dress trimmings and black goods. Bargains on the goods would attract any one passing that way. Come in and get a few while they last. Double stamps.

SENT TO DANVERS

MAN WHO POISONED DOGS IN CENTRALVILLE WAS INSANE.

William H. French, the aged Centralville man who was found guilty of poisoning dogs in Centralville a few months ago, and fined for the offence, has been adjudged insane. He was removed to the asylum for the insane at Danvers a few days ago. He was sent to the Lowell General hospital about two weeks ago and from there he was sent to Danvers.

TO GO TO TYNGSBORO.

The Lowell Christian Endeavor union has received and accepted invitation to attend a banquet and rally to be held by the Tyngsboro society in that town tomorrow night. The banquet will begin promptly at 7.30 o'clock and an address will be given by Mr. William Shaw, treasurer of "The World's Endeavor Union."

ACTRESS' MOTHER DEAD.

NEW YORK, June 6.—Mrs. Josephine Martinez Cone, mother of Kate Claxton, the actress, died at her cottage at Larchmont yesterday. Miss Claxton was with her mother at the time of her death. Mrs. Cone was in her 80th year and was born in New York city. Her husband, Spencer W. Cone, died a few years ago.

SEEKS DIVORCE

Drakale Arkaein Says Girl Deceived Him

Drakale Arkaein courted Florence A. Eddy for oneshort week and then married the girl. It was the old story of marrying in haste and repenting at leisure. Arkaein is now seeking a divorce because, he alleges, that Florence is not as pure and simple of heart as he thought she was. He has petitioned the superior court for annullment of the marriage. The couple were married Oct. 11, 1903, and the latter part of the February following found them entertaining a little stranger. Drakale didn't expect anything of that kind. He said he had no reason to expect and he immediately took steps to obtain a separation. Mrs. Arkaein is in Montreal at the present time.

RUNAWAY BOY

JOSEPH DUCHARME GOES AND COMES WHEN HE PLEASES.

Thirteen-year-old Joseph Ducharme, who has a record as well as a penchant for stealing horses, escaped for the second time from the Lyman school ast week. Joseph came to Lowell and went home as calmly and unconcernedly as though he was expected. The police were notified of Joseph's escape from the Lyman school and Sergt. Freeman and Officer Whitworth went to the boy's home in Lakeview avenue, Saturday night. Joseph was taken from his little trundle bed and ushered into the presence of Capt. Kew at the Market street bastile and after an exchange of courtesies he was locked up. Yesterday the boy was returned to the Lyman school.

HELD A PIANO RECITAL.

The young pupils of Miss Jessie M. Todd held a pianoforte recital in the parlors of the Worthen Street M. E. church Saturday afternoon. Among those who took part in the recital were the following: Madeline Potter, Elsie Allen, Gladys Arnold, May Sutcliffe, Gladys Peters, Gertrude Finnegan, Mable Haggerty, Elsie Nichols, Susie Green, Jessie Watson, Gertrude Brady, Blanche Burrill.

PARKER MEN WON.

FORT WORTH, Texas, June 6.—Returns received by the Fort Worth Record from 150 counties that held primaries Saturday in Texas, show that 56 counties instructed for Parker, ten for Hearst, and the remainder uninstructed. Most of the uninstructed delegates are reported as Parker men. There are 200 voting counties in the state.

F. W. COUGHLIN - Auctioneer
41 Donovan Building, Lowell, Mass.
Telephone 649-12.

A Valuable Estate in Chelmsford Centre
WILL BE SOLD AT
Auction Saturday, June 11, at 3 o'clock in the Afternoon

On Warren avenue in Chelmsford Centre, without reserve to the highest bidder.

Description: Eleven room house, stable, carriage house, and about one-half acre of land. 2½ story house with large piazzas and equipped with all modern conveniences, hot and cold water, hot water heating apparatus in perfect repair, cemented cellar, with foundation wall of heavy granite construction. First floor divided into kitchen, pantry, dining-room, sitting-room, library, parlor and hall, all the rooms are large and arranged to save labor for the housekeeper. On the second floor are situated four large chambers and bathroom. The house is in thorough repair, having been built but three or four years, and the person purchasing receives a modern house well built, with the modern conveniences. The stable will accommodate two horses, and there is plenty of carriage room. Stable and carriage house are in excellent repair. This estate is finely located in a pretty neighborhood, handy to stores, churches, schools and very near electric car line. There are numerous fruit and shade trees and spacious lawn, which gives the property a genteel, up-to-date appearance.

If you are looking for a nice country place, here is one for you at your own price.

TERMS: $200 must be paid or secured to the auctioneer at time of sale, balance may be arranged at same time.

Take Chelmsford Centre electric to Warren avenue. Sale in charge of F. G. Green.

C. F. KEYES - Auctioneer
OFFICE, OLD BOSTON & MAINE STATION, GREEN STREET, LOWELL, MASS.
Office Open Evenings From 7 to 9. Tel.—Office, 465-2; Residence, 692-13.

Tomorrow at 1.30 o'clock
ASSIGNEES' SALE OF THE GROCERY STOCK AND FIXTURES, ALSO HORSE, WAGONS, HARNESSES, ETC., AT NO. 248 MIDDLESEX STREET.

The stock consists of a general line of fresh and up-to-date goods. The store has been doing business up to within a few days and is a very clean stock throughout. The fixtures constitute the following: 2 sets of computing scales, 2 refrigerators, 3 show cases, butcher block, bench and butcher tools; also butcher cart, Democrat wagon, Concord wagon, set of double harness, set of single harness, 1 Traverse-runner pung, one bay horse, 6 years old.

Sale will be positive, on the premises, rain or shine, on Tuesday, June 7th.

TERMS: Cash.

By the order of the Assignees,
SIMPSON & ROWLAND.

25c 25c 25c 25c
The Bon Marche Dry Goods Co.
ANNOUNCE THE BIGGEST SALE OF
China Crockery and Kitchen Furnishings
EVER HELD IN THE CITY OF LOWELL

We do not often indulge in spreadeagleism or bombastic assertions, but this case warrants a line of conduct out of the ordinary run. We had a sale in February which was a tremendous success, but the values in this sale are away beyond them in goodness. When we can offer you merchandise worth anywhere from $1 to $3 for 25c, you'll forgive us, we know, even if we do spreadeagle a little bit.

THESE GOODS GO ON SALE THURSDAY MORNING AT 8.30 O'CLOCK
EVERYTHING ONE PRICE, 25 CENTS

25c 25c 25c 25c

BAKERS CONVENE

AND TALKED OVER STRIKE SITUATION.

BOSTON, June 6—The strike of bakers in this state was the principal topic of discussion at the quarterly convention of the New England Bakers and Confectionery workers International union here yesterday.

It was reported that 500 bakers are now on strike in Massachusetts and that strikes exist in Boston, Waltham, Lynn, Lowell New Bedford and Providence. It was voted to levy an assessment on each of the local unions in the state to contribute to the aid of the strikers.

The following officers were elected: President, Robert C. Schneider, Salem; first vice-president, L. C. Horneman, Waterbury, Conn.; second vice president, E. R. Guptil, Manchester, N. H.; third vice president, J. E. McLaugh, Portland; fourth vice president J. F. Adams, Providence; secretary, Joseph F. Walsh, Boston; treasurer, William H. Sands, Brockton.

The next quarterly convention will be held in New Haven, Sept. 10 and 11.

DON'T THINK
That because we sell ice cream soda at 5c, while others charge 10c, that ours is not as good. We use pure cream, ice cream, the juice of pure fruits, pure sugar and pure soda. The 10c man can't do better than that. Howard, the Druggist, 197 Central street.

By J. E. CONANT & CO., - - - Auctioneers
OFFICE, LOWELL, MASS.

Friday Afternoon
THE TRUSTEES OF THE CITY LIBRARY OF LOWELL HAVE VOTED TO MAKE ABSOLUTE DISPOSAL, BY PUBLIC AUCTION, OF THE REMAINDER OF THE REALTIES NOW IN THEIR POSSESSION FROM THE HANDSOME BEQUEST MADE TO THE LIBRARY BY THE LATE JOHN DAVIS, THE SALE TO TAKE PLACE REGARDLESS OF ANY WEATHER CONDITIONS, UPON OR NEAR THE SEVERAL PREMISES, ON FRIDAY, JUNE 10, 1904.

The Ten Separate Properties
ARE LOCATED AND DESCRIBED HEREWITH AND ARE TO BE SOLD AT THE HOURS DESIGNATED IN THIS ADVERTISEMENT.

At 1 o'clock
LOT ONE. The cottage house, stable and 13,165 square feet of land, numbered 96 West Meadow Road, or a few minutes walk from the end of the Pawtucketville line of electric cars, at the corner of Mammoth Road and West Meadow Road. The house has seven rooms, pantry and cellar, all in good repair. The stable has four stalls, and there is also a wagon house for two or three vehicles. On the east side of the stable is an ice house. The lot has a frontage of 66 feet on West Meadow Road, and a frontage of over 200 feet on a passageway on the west side of the property. This property is now rented for $15 a month. With its ice house and other equipment it is especially well fitted for a milkman's purposes. The purchaser of this lot must deposit with or secure to the auctioneers $200, just as soon as the property is struck off.

At 1.15 o'clock
LOT TWO. Adjoining on the easterly side Lot One or the first described property in this advertisement, and on West Meadow Road, is a lot of land containing 54,381 square feet with a frontage of 224 feet on West Meadow Road. The purchaser of this land must make a deposit of $150 at time of sale.

At 2 o'clock
LOT THREE. Corner estate. The cottage house, stable and 12,953 square feet of land, at the corner of Parker and Wilder streets, or No. 216 Parker street. The buildings, though somewhat in need of paint and some few minor repairs, the places for which are all in sight, are solid and substantial, and were erected by Avery Marshall for his own occupancy. The Highland line of electric cars, at the corner of Stevens and Parker streets, is within two or three minutes' walk; and the Chelmsford street lines, at the corner of Chelmsford and Parker streets, are within six or seven minutes' walk. The house has nine rooms, also bathroom, pantry, laundry room and several sheds. It is heated by steam. The lot has a frontage of 100 feet on Parker street and of 116 feet on Wilder street; is up and above the grade of the streets and laid down to lawn and garden patch; with a great abundance and variety of fruit trees and vines; while there are six fine shade trees on the street fronts. The stable has room for five horses and a carraige house on the north side with room for five or six vehicles. This place is very prettily situated, and has had a lot of money expended upon it. It is naturally a very pretty place, and was originally one of the finest cottage home properties in the Highlands. The purchaser of this lot must hand to the auctioneers $300 as soon as it is struck off.

At 2.45 o'clock
LOT FOUR. A nice-looking and modern two and one half story house of nine rooms, also bath room, store room, laundry and pantry (attic unfinished), numbered 320 Wentworth avenue and opposite Birch street. With the house are 9000 square feet of land with a frontage of 75 feet. The property is a neat, trim and trig-looking home. The house has recently been put in prime condition inside and out, and is heated by a first-class steam plant, placed in an excellent cellar. The lot comprises all of Lot 140 and half of Lot 139, as originally laid out; is above the grade of the street and teraced in two levels, with garden spot in the rear; is laid down to lawn; and has shade and fruit trees, vines and shrubbery. The Oaklands line of street cars passes the premises (running time from Merrimack Square ten minutes). This is certainly a very pleasant home, and has all the attractive features of a suburban place with all the advantages of a city home. The property is at present occupied by Mr. F. H. Derby. A deposit of $350 must be made on this lot at the sale.

At 3.15 o'clock
LOT FIVE. The tenement property numbered 8 Hudson Street, or next the corner of Central and Hudson Streets, comprising a two-family house and 2500 square feet of land with a frontage of 53 feet on Hudson Street. Each family has five rooms and cellar. But one-half is occupied today, and the rental from this is $7 per month. The other half has been newly papered, painted and repaired inside, and is already for a tenant. This property should prove attractive to those looking for a small, well-located renting property, that will constantly produce an income and demand only slight and inexpensive repairs. The purchaser of this lot must pay to the Auctioneers $200, at time of sale.

At 3.45 o'clock
LOT SIX. The easterly half, or number 139, of the property numbered 139 and 141 Newhall Street, next the corner of Livingston Street. With the house are 468 square feet of land, with a frontage of 26 feet. This is a small property and rents for but $6 a month, yet the rent is very regular and the repairs very few. The purchaser must pay to the Auctioneers, on this lot, $100, as soon as the lot is struck off.

At 4 o'clock
LOT SEVEN. The southerly half, or number 170, of the estate numbered 168 and 170 Lawrence Street, opposite Groves Avenue. The lot has 1500 square feet of land with a frontage of 25 feet. The house has six rooms and cellar, has been recently papered and painted throughout, inside, and is rented for $9.00 a month. The property is a convenient one, right down town, on a good street, and so situated as always to rent and to pay a large rate of interest on its value. Its purchaser must deposit $150 with the Auctioneers at the time of sale.

At 4.15 o'clock
LOT EIGHT. The westerly half, or number 69, of the estate numbered 69 and 71 Tyler Street, next the corner of Lawrence and Tyler Street. A large and substantial two and one-half story house of twelve large rooms, also bathroom, shed and cellar. It is all heated by a furnace. With the house are 4150 square feet of land, having a frontage of 41 feet on Tyler Street. This estate is rented today for $25 per month. It seems to us that this is a desirable property to own and rent as it is. Its location and the shape of the lot make it exceptionally attractive for improvement. The purchaser of this lot must deposit with or secure to the auctioneers $400 as soon as the lot is struck off.

At 5 o'clock
LOT NINE. The southerly half, or number 131, of the brick building numbered 131 and 133 Lakeview Avenue, not far from the corner of Bridge Street and Lakeview Avenue. There are eight rooms, pantry and cellar. With the half to be sold are 3200 square feet of land with a frontage of 25 feet on Lakeview Avenue. This property is rented for $10 per month. The purchaser of this lot must deposit $250 with the Auctioneers as soon as the lot is struck off.

At 5.20 o'clock
LOT TEN. The nine-tenement block, end to the street, numbered 36 Lakeview Avenue, between West and Stanley Streets. Eight of the tenements have four rooms each and cellar. The ninth one has three rooms, small store and cellar. This block is a good one, and at the time of sale will be in good order. In the rear of the block is a two and one-half story, two-family building of twelve rooms. This building is out of repair and not rented at present. Two tenements in the large block are now undergoing repairs; consequently are not rented; but the block as a whole yields an excellent and regular income of $30 per month. With the two blocks are 5115 square feet of land, the frontage on Lakeview Avenue being 50 feet.

All the properties will be open for inspection after 10 a. m. on the day of sale. Of the purchase money on each lot, one-half may remain on mortgage with interest at the rate of five per cent. per annum. All inquiries should be made at the office of the Auctioneers.

TRUSTEES OF THE CITY LIBRARY OF LOWELL.

THE WEATHER
The indications are that it will be fair tonight and Tuesday. It will probably be warmer, light easterly winds becoming southwest.

THE LOWELL SUN

6 O'CLOCK

ESTABLISHED 1878 | LOWELL MASS. MONDAY JUNE 6 1904 | 16 PAGES ONE CENT

HEAVY FIRING IN THE LIAO YUNG DISTRICT

NIGHT EDITION

BULL WENT MAD

THE BULL TREES HIS OWNER.

And Raised Ructions in North Tewksbury

A large Dutch bull raised ructions in North Tewksbury this afternoon. He had the village all to himself for about three hours and what he didn't do wasn't worth doing.

It was the first time that he had seen the light of day for two years and the sudden release from confinement made him mad. He had been in a stable on the Bennet farm and only occasionally a few rays of the bright sun peeped in upon him in his boxed stall. It was a foolhardy piece of business for the man who bought him, to attempt to drive him to Lowell and if the butcher had it to do over again he would leave the bull in the farm and bring him to Lowell later, in sections.

It was the wildest afternoon that the village has experienced for a long time.

LASSOED.

LIKE PAUL REVERE.

The news that the bull was mad and was making a tour of the village was heralded by a boy, who realizing that the bull would kill some of the villagers unless they received timely warning, did the Paul Revere act. He mounted a horse that was grazing in a pasture close to where the bull made his first wild dash and he sped through the village alarming the neighbors.

For a few minutes the bull circled, tearing the earth with his horns and finaly succeeded in pulling the ring from his nose. This delay afforded the young Paul Revere sufficient time to alarm the villagers and when the bull, in the heated execution of his rampage, made his appearance the doors and windows were closed and pale faces looked out upon the mad and frenzied animal. His eyes were red as blood and his fierce bellowing was heard the length and breadth of the village.

Dogs chased him but as soon as he turned upon them they put their tails between their legs and went in the opposite direction howling with very fear. The bull caught one of the dogs and hoisting him on his horns threw him into the air. The dog was stunned but the bull did not stop to finish him.

BULL WENT TO SCHOOL.

He sped on his way and the first place he entered was the schoolhouse yard. The teachers had been warned that the bull was on the rampage and the doors and windows were tightly fastened. He tore about the schoolhouse digging furrows in the hard earth with his horns, stopping every few moments to throw the soil about his back with his hoofs like a bull-moose at bay.

From the schoolhouse yard he ran bellowing and hooking at everything in sight until he reached Mr. George Trull's farm and after destroying a lot of promising vegetables a gang of 12 men or more succeeded in corralling him and one of the number, an expert with the lasso, got the rope about his horns and they managed to get him into Mr. Trull's barn, where, after he had cooled off and his blood had become normal he was killed.

BUTCHER CAUSED TROUBLE.

A Lowell butcher, doing business in Howard street, was the cause of all the trouble. He bought the bull and attempted to drive him home as any harmless old cow might be driven. If he thought he was going to get in without the bull. After the bull had taken about fourteen breaths of fresh air and had looked at the sun then peeping through a thin gray cloud he cast his eye down the further side of the meadow and indulged in a roar that the butcher from Howard street will remember to his dying day. This chilled his blood and when the bull, his eyes red and his short mane standing like the bristles on a wild boar's back, made a rush for him the butcher yelled and made for a tree. Fortunately for him the tree was not far away and he managed to swing himself into its branches just in the nick of time. He felt the bull's breath warm upon his legs and he pulled himself into the branches, where he remained shivering and turning over in his mind the good money he had paid for the crazy bull. "Go back to the barn, you're crazy like h—," he said to the bull then standing in the street with his head and tail in the air. The voice from the tree but served to increase the beast's fury and he immediately proceeded to dig the tree up, root and branch, with his horns.

THE TREE SHOOK.

The pale face and the wobbly frame in the branches were being covered with the earth thrown by the bull and it seemed to the butcher as if it was all off with him. Although the tree was a large one it was shaking and he didn't know how long the bull would continue to dig, cut and tear. It was an anxious moment for him and when the bull with a roar more terrible than the first one, jumped into the road and made off in the opposite direction, the butcher breathed the first prayer that has escaped his lips for years.

CRIED FOR HELP.

Adown the road rushed the infuriated animal and a quarter of a mile away he spied two men. He rushed for them and they rushed for two piles of boards that were but a few yards away. They managed to find shelter from the mad bull, but their hearts were in their mouths for a few minutes. The bull evidently saw them when they pulled themselves under the boards and he started in to tip the boards over. He hooked on to the northeast corner of the pile and in less time than it takes to tell it the air was filled with boards and planks. Mingled with the roar of the bull and the noise of falling lumber were heard the screeches of the unfortunates who had taken refuge beneath the piles of lumber. They were crying for help, but there wasn't a man in North Tewksbury who would dare go to their rescue.

SAVED BY DOG.

It is not always the hand of man, however, that reaches out to save the life of his fellowman. In this instance it was a little dog that went to the rescue and so persistently did he work at the bull's heels that the latter forgot about the two fellows under the lumber and turned his attention to the dog. He managed to corner the little fellow and putting his horns under him threw the brave little rescuer high into the air and when he came back to earth he remained motionless.

The crazy bull, much to the comfort of the men under the pile of lumber, and likewise the safety of the dog, decided that his engagement there was done with and he started down the road bellowing at the top of his voice. He owned the town and when he got tired of the hard footing in the street he struck out through the fields, ruining gardens and tearing down fences. In one instance he put his horns under the steps to the back door of a cottage house and turned them completely over. He played ball with out houses and turned carts and trucks bottom-side up as though they were light as Indian baskets.

His antics in the schoolyard have already been told and next to the closing scene was the lassoing act in the corner of a field on George Trull's farm. It was almost spectacular and decidedly sensational. The earth was soft and the bull was handicapped because of the fact that every time he moved he sank to his knees in the soft soil. The fire flashed from his eyes, his tail was in the air, his mane was erect, and he bellowed louder than before. The man with the lasso made three attempts before he succeeded in getting the rope about the bull's horns, but he finally succeeded and then the men were masters of the situation.

THE CLOSING SCENE.

Tewksbury's police force including specials that have been out of commission for years, were called on to assist in overpowering the bull and they were there at the killing. The bull was taken into Mr. Trull's barn and tied. The police wanted to take him to the barn on the Bennett farm, the barn from whence he came, but Mr. Trull objected. He said the bull would not leave his barn alive. He allowed that the village had had trouble enough with that bull and he not only advocated the killing but said right straight up and down that the bull would have to die. The closing scene was such as was never witnessed before in that quiet village. The barn was packed with those who had engaged in the bull hunt and their numbers were augmented by persons who drove over from the centre to see what had happened in the north end of the town. Another ring was placed in the bull's nose and after all the necessary precautions had been taken Constable Manley led him to the centre of the barn floor where Mr. Trull stood ready with an axe with which to despatch the Dutch bull. The constable was a bit pale but his grip was firm and he held the head steady until Mr. Trull's axe descended and the bull's madness and troubles were no more.

THE SLAUGHTER.

GOING TO MUKDEN

The Russian Troops Have Evacuated Sinmintung Near Mukden

TIEN TSIN, June 6.—Heavy firing was heard at New Chwang this morning coming from the direction of Liao Yang.

The Russians have evacuated Sinmintung (about 30 miles west of Mukden) and its vicinity. It is said that the troops which were at Sinmintung are joining troops on the road to Mukden. Nothing is known at New Chwang of the Japanese movements.

FOUR BATTLESHIPS LOST BY JAPS

LIAO YANG, June 6—It is persistently reported here that the Port Arthur squadron made a sortie shortly before dawn, Saturday with the torpedo boat destroyers leading and found the Japanese fleet quite unsuspecting the presence of hostile warships with the result that four of the Japanese ships were sunk during the attack.

HEAVY LOSSES IN LAND BATTLE

LONDON, June 6—The Daily Telegraph's Tien Tsin correspondent wires: "Four thousand Russians belonging to General Stakelberg's brigade on May 31 attacked 1500 Japanese occupying a position five miles south of Wafangtien. The Russians were repulsed, losing 200 killed and 400 wounded. The Japanese lost more than 100 killed.

JAPANESE OFFICERS WERE PROMOTED

LONDON, June 6—A dispatch to the Central News from Tokio says a number of promotions for services during the war were announced this morning, including the advancement of Vice-Admirals Stogo and Yamamoto to the rank of admiral.

JAPANESE VESSEL REPORTED SUNK

CHEFOO, June 6.—The Russian consul here has received news that a large Japanese vessel has been sunk by a mine of Tallenwan. The news has not been confirmed.

(Continued to Page Three.)

LAWYER'S BILL

The committee on accounts held its monthly meeting this morning in the office of the city auditor and went through the monthly grist of bills in record time.

Among the bills presented was one for $5800 from Hon. George F. Richardson for services in the Erie tax cases. Mr. Richardson's bill originally was $7000, but he has been paid $1200 on account and the bill presented today was for the remainder.

The committee decided to hold up the bill until next meeting to give them an opportunity to look into the matter further.

BROKX DOWN

DELICATESSEN WAGON WENT DOWN AND OUT ON MERRIMACK STREET.

The big double wagon of August Weigel, the delicatessen merchant of Lawrence, which comes to Lowell, broke down in Merrimack street this noon and many a watering mouth puckered up in vain for the weinerwursts and the frankfurts and sauerkraut and the pompernickel and the host of other good Deutsche dishes which never came.

LADIES
ATTENTION
50
Suits on Sale
Tuesday
—AT—
$5.00
Were $12 to $18.
Who will be the lucky fifty?
Slight charge for alterations.
New York Cloak & Suit Co.
12 JOHN STREET

WHAT WILL HAPPEN?

While Alderman Miskella is Acting Mayor

The superstitious ones among the politicians, and they are many are casting furtive glances about them as they walk through City Hall and are speaking in subdued tones as they discuss city affairs for they are positive that something momentous is going to happen before Mayor Howe gets back home.

They are positive that Acting Mayor Miskella is going to have an opportunity to distinguish himself even as he had last July when Mayor Howe was away.

Mayor Dimon took sick and died just before the term of Police Commissioner Brady expired and Acting Mayor Badger had the power of appointment though he confirmed the appointment of the deceased mayor. There was great speculation as to what the acting mayor would do at that time and he was the most talked of man in Lowell. Mr. Badger went along as acting mayor of Lowell until just before the republican caucuses when he became ill and President Hill of the common council became acting mayor. He had hardly got into office when along came the greatest wood famine that the city had ever known and it was up to the acting mayor to provide means of preventing the poor of Lowell from freezing to death. By co-operating with Purchasing Agent Rourke, acting mayor Hill steered the city through the crisis with great success and was returned with the election to the board of aldermen by a fine majority.

Last year Mayor Howe went away on his vacation and all was peace and harmony in the city. During his absence the explosion at South Lowell took place, the greatest calamity that has ever visited this vicinity, and all looked about for a leader to take charge of affairs. Again it was up to the acting mayor to distinguish himself, and acting mayor Miskella proved himself equal to the occasion, and by calling out the militia for the first time in the time of peace in the history of the city and personally directing affairs in conjunction with the Tewksbury officials he soon brought order out of chaos.

And now he is acting mayor again, and the superstitious ones are confident that something is going to happen. Perhaps it will be the appointment of a superintendent of streets. Who knows?

THE FIRST WEEK

Of Mr. Farnham in Street Department

Supt. of Streets pro tem Farnham has been in office about one week and as yet nothing has happened.

When seen by a reporter of The Sun this morning he said: "I am running the department just as I would run it for you if you were president of a large corporation and had placed me in charge of its affairs. As yet I have heard no fault-finding with my conduct. Have you?"

Waiting only long enough for the reporter to reply that everyone appeared to be satisfied with him Mr. Farnham started off and before he could get into the elevator to make his escape downstairs he was held up by an applicant for a job who had been "laying for him."

During his incumbency of one week, Mr. Farnham has made no changes and will make none for the present. Not an alderman nor a councilman got a man to work during the past week though several made the attempt. Four worthy cases were attended to by the superintendent on the mayor's recommendation but they were extraordinary and in all probability it was a case of the street department relieving the pauper department by employing them.

STRUCK BY A CAR

William Finch Received a Scalp Wound

William Finch, employed at the power house of the local division of the Boston & Northern railroad, while riding a bicycle through Westford street today, was struck by an electric car. He endeavored to steer out of the way of the car but it appears that he lost his head and ran into it. He was picked up in a semi-conscious condition and taken to the home of Dr. Sweetser nearby, where it was found necessary to take two stitches in a wound in his scalp.

EQUALS RECORD

Governor Bates Sent in Fourteenth Veto

BOSTON, June 6.—Governor Bates equalled last year's record today sending to the house his 14th veto of the present session. The governor returned without his approval the bill giving judges the power to make sentences in cases of murder in the second degree lighter than imprisonment for life. He stated in his accompanying message that he considered the bill to be against the public welfare.

FREIGHT HANDLERS

REFUSED TO WORK ANY LONGER.

PAWTUCKET, R. I., June 6—The local freight handlers about 15 in number who recently formulated and presented demands to the management of the New Haven railroad, went on strike this noon. Their places were promptly filled with local recruits, and it was stated that the work was proceeding as usual. The strikers' demands are similar to those of the Providence strikers.

ABUSED A HORSE

Pulled a Shirt Over Animal's Head

The police of Billerica were very busy yesterday, flagging automobiles that were exceeding the speed limit and stopping horses that had their heads encased in shirts.

Max White and John Aden were arrested by Chief Conway and in police court today they were charged with beating a horse in Billerica. They pulled a shirt over the horse's head and whipped him unmercifully. Every blow left a welt and the witnesses for the prosecution said the horse was so weak that he staggered from one side of the street to the other.

The young men came from Somerville and were on their way to Portland, Me., when arrested. They bought the horse at an auction sale in Boston about a week ago.

When asked why they covered the horse's head with a shirt they answered that the horse was afraid of the cars.

They also claimed that while they wanted to go to Portland the horse was determined to return to Somerville. Judge Pickman found John Aden guilty and ordered him to pay a fine of $15. Max White was found not guilty. John Aden wept copiously. He had but $14 and he couldn't see his way clear to get another dollar. Judge Pickman, in order to help John out of his predicament, made the fine to fit John's purse and called it $14.

LONG LINE OF DRUNKS.

The total number of drunks reached the two score and three mark and many of them were from out of town. Thomas Purcell, whom Deputy Welch accused of keeping a house in First street where all the old "soaks" in the city visited, was sentenced to the workhouse for a term of six months.

It was Carrie Treadwell's second offence and normally she would have been fined $8, but the arresting officer told of Carrie's bad conduct and she was sent to the workhouse for a term of four months. Carrie is rather good looking but the officer told the court that her behavior was not in keeping with her looks. Her husband, a colored man, is now serving a jail sentence for drunkenness.

It was Thomas F. Daly's third offence for drunkenness and he was sentenced to the state farm. Mary A. Morin was due for a vacation at the workhouse or the jail but she didn't want to go. Judge Pickman harkened unto her pleadings and placed her on probation.

Alphone Herbert, Catherine Cobb, Michael Burke, William Doyle, George E. Cooney, Patrick McDunniff, James H. McDermott, Bernard F. McLaughlin and Dennis J. Googan were fined $8 each.

Those who paid the usual $5 fine for being drunk on Sunday were Paul Montaigue, Thomas Murphy, Austin Hackett, Peter Pigott, Margaret Burke and Mary Morey. Fourteen first offenders were fined $2 each and four were released.

CAPT. REEDER NAMED.

WASHINGTON, June 6.—The president has appointed Capt. Wm. Reeder of the navy, Wm. M. Dradley of Portland, Me., and Henry M. Waite of Lexington, Ky., a grandson of the late Chief Justice Waite of the supreme court, a board to select the most available site for a naval training station on the Great Lakes.

"Dowd's Honest Teq"
CIGAR
A PERFECT SMOKE.

6 O'CLOCK

THE PHILIPPINES

May be Ceded to Japan by United States

ST. PETERSBURG, June 6—The Novoe Vremya today discussed quite seriously the report that the U. S. intends to cede the Philippine islands to Japan. It is argued that the far seeing Yankees anticipating the inevitable future conflict with Japan prefers to sell the islands instead of defending them, having learned Russia a lesson of the present war, namely, the difficulty of holding territory so far from the base. The paper adds: "Europe certainly was not pleased at the exchange of Spanish for American domination in the Philippines, but the latter is a thousand times more agreeable than to see Japan installed there, where she would be a constant menace to Europe's Asiatic interests. England will have to look well to her position in India and even Holland, to Java. The entire situation is that there should be no hope except for a loss of respect." The military attache of a first class power has telegraphed here that General Kuropatkin's headquarters staff has moved 40 miles south of Liao Yang, to a point between Haichheng and Dashitszao.

WRISTS BROKEN

Woman Met With a Serious Injury

Mrs. Anna Ailing of 2 Puffer street, fell down stairs at her home this morning and broke both her wrists. At the time of the accident the woman was carrying a baby in her arms. The child escaped without injury. The woman was taken to the Corporation hospital where her injuries were attended to.

BRIGHAM IN JAIL

HE DOES NOT MINGLE WITH THE OTHER PRISONERS.

PORTSMOUTH, June 6.—Charles E. Brigham, under two indictments for the murder of Mrs. Celia J. M. Smith, on the night of Feb. 29, or morning of March 1, passed his first night in the Portsmouth jail very comfortably apparently, and Saturday morning he was up bright and early and appeared as contented as though he had been an inmate of the jail for months.

He was rather uncommunicative and did not appear to want to mingle with the other prisoners very much and is rather an object of curiosity to them. He ate heartily of the jail fare and wanted to look over the daily papers. There is no sign of weakening. The general impression seems to be that the defense will be insanity and it has already been hinted that his mind is not right.

To look at Brigham one would never suspect him of being accused of such a crime, for he has not that shifty expression of the criminal but looks at everybody right in the eye and holds his gaze. Sheriff M. M. Collis has gone to Portland and Lewiston, looking after evidence, particularly to locate where he sold the clothes he purchased in Boston and the other clothes he had on when the crime was committed.

According to Brigham's story he sold these clothes, in fact disposed of everything he had except just enough to wear. It is probable that David Black, the photographer who identified Brigham, will be a witness, for he traveled with him from Boston to Portland.

Rheumatism

Does not let go of you when you apply lotions or liniments. It simply loosens its hold for a while. Why? Because to get rid of it you must correct the acid condition of the blood on which it depends. Hood's Sarsaparilla has cured thousands.

Wall Paper

-AT-

97 Appleton Street

The Washington Savings Institution

Pays 4 Per Cent.

Compounded Semi-Annually.

Don't Delay Depositing

265 Central St. Lowell, Mass.

CARTER'S **Cough Balsam 25c**

WILL CURE THAT COUGH.

Carter & Sherburne's

LOW-PRICED DRUG STORE.

Merrimack, Cor. Bridge Street.

CHOOSING A JURY

Ryan Accused of Killing a Chinaman

PLYMOUTH, Mass., June 6.—The murder of Quong Sing, a Chinese laundryman at Hanover Four Corners on January 28, will occupy the criminal session of the Plymouth county court much of the time this week. Today the trial of Cyrus L. Ryan, who was indicted on a charge of murdering the laundryman was begun before justices Hardy and Stevens. Quong Sing was drowned in his wash tub by some person who afterwards robbed the laundry. Suspicion pointed to Ryan who had been seen in the vicinity and he was arrested the same day while on a train bound for Boston. Friends of the prisoner have engaged John F. Callahan of Plymouth to defend him and the court named Fred M. Dixby of Brockton to assist.

Considerable time was spent in impanelling a jury after Ryan had pleaded not guilty. Of the first dozen men called all but three were excused. District Attorney French was present to conduct the case for the government. Ryan appeared little affected by his confinement in jail since his arrest.

ELECTRIC ROADS

DID A RUSHING BUSINESS YESTERDAY.

One of the officials of the local division of the Boston & Northern railroad last winter said: "Owing to the heavy snow storms and the increased expenses, in order to run cars, we will have to have every Sunday fair to come out at the big end of the horn at the end of the year." With a few more Sundays like yesterday there is little doubt that the local division will make enough money to pay the expenses of last winter.

The traffic on the trolleys yesterday was very large, all of the suburban lines running extra cars and every car that left the square was crowded. Lakeview, with a band concert, afternoon and evening, was the mecca for the localities, and thousands of people went to the grounds and spent the afternoon and evening there.

Merrimack square was black with people during the early afternoon and evening. Large crowds also went to Canobie lake. Others who wished to have longer rides took the Boston trolleys, an equal number going on the Medford and Bedford lines. Those who went to Boston got a little shower, but the people who stayed around the city routes escaped it.

Extra cars were in great demand and the riding public got fine service during the day.

CAPT. BURRIGHS

WAS A RESIDENT OF MYSTIC, CONN.

VINEYARD HAVEN, June 6—The passengers of the Tallahasse which was in collision with barge Berberry yesterday were taken on board the tug Joshua Lovell early today and brought to the dock where they took passage in the Vineyard steamer for Woods Hole enroute to Boston. The Tallahasse remarks at anchor awaiting the arrival of the superintendent of the steamship company from New York. The barge Rutherford which was the middle barge of the Gettysburg tow has arrived here under her own call. From her captain it was learned that Capt. Albert Burrighs, who was drowned from the Lotterly was a resident of Mystic, Conn., where he leaves a widow and children. He was 70 years old.

HAVE YOU

Ever tried the

TOOTH BRUSHES

sold by Falls & Burkinshaw for 10c and 35c. They are guaranteed perfect or replaced by a new one.

We carry in stock 10c, 15c, 20c and 50c brushes. Also Dental Plate and Prophylactic Brushes and Tooth Brushes for children.

FALLS & BURKINSHAW

RELIABLE DRUGGISTS

418 MIDDLESEX STREET

Opposite Northern Station. Cor. Thorndike St.

Open from 6 a. m. to 11.30 p. m.

JEALOUS WOMAN

Alleged to Have Shot Chicago Man

CHICAGO, June 6.—When Mrs. Rebica Bailey called at the Wesley hospital to see her fiance, Louis Miller, who had been taken to the institution probably fatally wounded by a bullet, she was arrested on a charge of shooting him. At the time of her arrival the man was making an ante mortem statement accusing her and the police were searching for her. With Mrs. Bailey was Miss Sophia Grabner, who was held as a witness of the shooting. Mrs. Bailey and Miller were to have been married within a week. The shooting took place in Mrs. Bailey's apartments and it was four hours later before the police were informed. The man was found by Mrs. C. J. Snyder, who declares he said that he had shot himself. Mrs. Bailey had fled from the house. Mrs. Bailey and Miss Grabner could not be found. It was learned that the woman had rented the apartments a few days before and that she gave the name of Mrs. Miller. The theory of the police is that Mrs. Bailey shot Miller while in a jealous rage because of his failure to name a definite day for the wedding ceremony.

FUNERALS

CLEWORTH—The funeral of Mrs. Eliza Cleworth took place Saturday afternoon at the chapel in the Lowell cemetery. Rev. George B. Deane of St. Paul's M. E. church officiated. There were many beautiful floral offerings.

The services were brief, consisting of the reading of the Scriptures, followed by a prayer.

Hon. Charles E. Adams had charge of the funeral.

BOUCHER—The funeral of Mrs. Ernest Boucher took place Saturday from her home, 26 Exeter street, the funeral services being held at St. Louis' church, Rev. Fr. Jacques officiated, and the choir sang the Gregorian funeral mass.

The bearers were Messrs. A. Boucher, C. Frappier, A. Larose, E. Morin, W. Cordeau and Joseph Portier. St. Anne's sodality, to which deceased belonged, was represented by the following delegates, Mrs. E. Morin, Mrs. F. Daigle, Mrs. W. Cordeau, Mrs. Soulard, Mrs. S. Gauthier and Mrs. A. Mallie.

Burial was in St. Joseph's cemetery, and Rev. Fr. Jacques read the committal service at the grave. Undertaker Napoleon Bilodeau had charge.

LONGLEY—The funeral of Mrs. Mary E. Longley was held yesterday afternoon from her residence, 62 Davidson street, and later services were held in the Immaculate Conception church, Rev. Fr. Lawrence, O. M. I., officiating. The bearers were Jeremiah Crowley, Thomas Kelliher, Michael Shanley and George McCluskey. Burial was in St. Peter's cemetery. Undertaker Molloy had charge.

McEVOY—The funeral of Miss Alice H. McEvoy, daughter of Mr. and Mrs. John W. McEvoy, was held Saturday afternoon from the home of her grandfather, Mr. D. J. Murphy, 99 Walker street, and was largely attended. Burial was in St. Patrick's cemetery. Undertaker Rogers had charge.

JOHLMORE—The funeral of Myrtle J. Johlmore took place Saturday afternoon from the home of her parents, John and Mary, and burial was in the Edson cemetery, Undertaker Rogers in charge.

LAMARRE—The funeral of the late Simeon Lamarre took place Saturday from the residence of his daughter, Mrs. J. Lord, 115 West Meadow road. The funeral services were sung at St. Joseph's church, Rev. Fr. Dubreuil, O. M. I., officiating. The bearers were Messrs. David, Pierre and Moise Lamarre, sons of the deceased, and Louis Chalous. Burial was in St. Joseph's cemetery and Rev. Fr. Beullard, O. M. I., officiated at the grave. Undertaker Albert had charge.

KEARNEY—The funeral of Catherine, daughter of Patrick and Elizabeth Kearney, was held Saturday from the home of her parents, and burial was in St. Patrick's cemetery. Undertaker McKenna had charge.

LANE—Elizabeth Lane, aged 53 years, died last night at her late home, 23 Bridge street. The funeral took place this afternoon from her late home at 1.30 o'clock and proceeded to the Immaculate Conception church where services were held at 2 o'clock by Rev. Fr. Smith, O. M. I. The interment was in the Catholic cemetery under the direction of Funeral Director Charles H. Molloy.

McNABB—Cornelius McNabb, aged six months and six days, child of James and Mary, died last night at the home of his parents, 40 Willie street. The funeral took place this afternoon at 3.30 o'clock and the interment was in the Catholic cemetery under the direction of Funeral Director Charles H. Molloy.

SAGGS—The funeral of Sarah Saggs took place this afternoon at four o'clock from the home of her parents, James and Kate, Wiggin's block, off Willie street, and the interment was in the Catholic cemetery under the direction of Funeral Director Charles H. Molloy.

ROCK—The remains of the late Amelia Rock were consigned to their final resting place in the Catholic cemetery this morning. The funeral took place from the home of her parents, 149 South street at 8.30 o'clock this morning and was largely attended by relatives and friends of the deceased. The funeral cortege proceeded to St. Peter's church in Gorham street where a high mass of requiem was celebrated at nine o'clock by Rev. Fr. Mullin. The choir sang the Gregorian mass. There was a profusion of beautiful and appropriate floral offerings in evidence showing the esteem in which the deceased was held by her many friends and acquaintances.

The bearers were Messrs. John Robbins, Joseph McEvoy, Joseph Crowe, Thomas Rock, Austin Rourke and William Emmon. The interment was in the Catholic cemetery where the committal prayers were read by Rev. Fr. Mullin. The funeral was under the direction of Funeral Director Charles H. Molloy.

WHITNEY—Died June 4th in Rutland, Mass., Herbert M. Whitney, aged five years and six months, child of Herbert L. and Carrie. The funeral will take place tomorrow morning at 10.30 o'clock from the home of his parents, 1040 Bridge street. Friends invited.

BILLERICA OFFICERS TIMING THE AUTOMOBILES.

HOLD ON THERE!

Don't Go Too Fast in Billerica

FIVE AUTOMOBILES HELD UP SUNDAY

Because They Exceeded the Speed Limit

The police of Billerica, acting under instructions issued by Chairman Kohlrausch of the board of selectmen, are making it a bit interesting for automobilists who have the temerity to exceed the time limit of 10 miles an hour. Five automobilists were held up on the Howe school hill yesterday afternoon by Chief of Police Conway and Constable Livingston. The drivers of the machines were summoned to appear in police court Tuesday morning. The first machine held up by the officers was driven by Mrs. Harriet M. Spaulding of Arlington. The officers allege that her auto was going at the rate of about 20 miles an hour.

Next came Hon. George W. Fifield of Lowell. It was estimated that he was sailing along at a 20-mile an hour clip. E. G. Dumas of this city was held up and according to Chief Conway's stop watch and the measured distance Dumas was going at the rate of 30 miles an hour.

The hand of the law reached out to Walter Gideon of Lawrence and the officers told him he would have to appear in court Tuesday morning because he had exceeded the time limit. He was steaming along, the officers said, at the rate of about 20 miles an hour.

The fifth and last victim to rigid enforcement of the speed limit was Leon G. Morrell, a Norwood man. When Leon asked what it was all about he was quietly informed that his auto had taken on wings and that such big things as autos, for reasons that were obvious, were not allowed to fly in Billerica. They do tell that the Norwood man was making 25 miles an hour nice and handy. The alleged speed limit breakers will appear in police court tomorrow morning.

The trouble to convict in the majority of cases where automobilists were summoned into court for fast riding was because the arresting officers had not positively determined the rate of speed at which the machines were going. Chief of Police Conway had this fact in mind when he arranged to watch for the auto folk Sunday and the plan he decided upon was a very good one and somewhat original. Officer Livingston took up his position opposite the Holden residence and an eighth of a mile farther down the road Chief Conway stood, stop watch in hand and Bartholomew stood at the railroad crossing at the foot of the hill with a flag behind his back and his eye on Martin Conway. When a machine went by Ephraim, he waved his hand to Martin and Martin set the watch and snapped it when the auto reached him. If the machine was exceeding the time limit he waved his hand to Robinson and the later waived the flag and stopped the machine. If the machine was going in the opposite direction the signal system was simply reversed.

PERSONALS

The parishioners of the Second Primitive Methodist church, Methuen, tendered a reception to Rev. Charles H. Kershaw, the new pastor, and his mother, at the church Thursday night. The Rev. N. W. Matthews of Lowell under whom Rev. Mr. Kershaw received his preliminary preparation for the ministry was present and took part in the exercises.

Mrs. H. A. Floy, Hildreth street, is visiting at Hampton beach.

Miss Clara Todd is spending the month of June with her cousins, Mrs. Henry Sarrey and Mrs. Charles Goodwin at Lynn, Mass.

Master Willie Belyea of 14 McFarlin avenue, left Lowell Saturday for Shelburn, N. S., to spend the summer with his grandparents, Mr. and Mrs. Samuel Doane.

Miss Adelaide B. Noyes attended the annual meeting and luncheon of the Lucy Wheelock Kindergarten Alumni association at the Hotel Vendome in Boston Saturday.

Mrs. C. G. Nichols of Forest street has left for her cottage at Onset (Buzzards Bay) for the season. She will be accompanied by Miss Veda Crawford of Gorham street.

Rev. George H. Johnson, formerly pastor of the John Street Congregational church, will be a special guest at the meeting of the Congregational club at the High Street church this evening.

Charles Ricker, of Brooklyn, N. Y., son of the late Dr. C. H. Ricker, formerly ambulance surgeon here, is visiting relatives in Robbins street for a few days. Mr. Ricker is a student in the Bellevue Medical college at the present time.

Mr. Matthew A. Rawlinson, for many years superintendent of the Tremont & Suffolk mills, has accepted a position in the same capacity with the Chicopee Manufacturing company of Chicopee Falls. He assumed his new duties last week.

The annual meeting of the Lowell branch, auxiliary to the Civil Service Reform association, met Saturday afternoon at the residence of Mrs. F. T. Greenhalge, with a large number in attendance. The principal business was reading of reports of the last year's work, and election of chairman, secretary and treasurer for the local branch. Miss N. P. H. Robbins was chosen chairman, and Mrs. Henry Burrows secretary and treasurer. The local branches, at the request of the State association, are looking into the condition of the county jails, and a committee, consisting of Mrs. Alfred E. Rose and Mrs. Lorenzo Fox, was appointed, to secure statistics, etc., for the State association, from this city.

MARTIAL LAW

HAS BEEN SUSPENDED IN LAS ANIMAS COUNTY.

DENVER, Colo., June 6.—An order has been issued by Governor Peabody making effective today the suspension of Martial law in Las Animas county, where a strike of coal miners, members of the United mine workers of America has been on for several months. The governor says in his order that peace and good order in Las Animas county are rapidly being restored.

GARMENT WORKERS' UNION.

BOSTON, June 6.—The fifth annual convention of the International Ladies' Garment Workers' union was opened here today with a large attendance. The convention represents all the organized women garment workers in the United States and Canada. President Benj. Schlesinger in his annual report, advocated that all members give more attention to political affairs than they have in the past.

KEROSENE LAMP EXPLODED.

MANCHESTER, Mass., June 6.—A fire which broke out early today in the Manchester house, a town landmark, caused a loss of $5500, which is covered by insurance. The blaze is believed to have been caused by the explosion of a kerosene lamp.

ON SHORT TIME.

BRUNSWICK, Me., June 6.—The Cabot cotton mills began today a time schedule which will average 40 hours a week for an indefinite period, owing to a slack demand for cotton goods. About 820 hands are employed.

PRINCE SAW NEW YORK.

NEW YORK, June 6.—Prince Pu Lun, of the Imperial house of China, has completed his sightseeing tour of this city and departed for St. Louis where the party is due at 6.45 o'clock this evening. The Prince expressed great pleasure over the results of his observation.

Special Stamp Offer On Window Screens

For this week. $1.00 worth of Trading Stamps FREE with every Screen

O'Brien Bros

All Kinds of Trading Stamps. 827 CENTRAL STREET.

SPAIN IS AFRAID

Thinks United States Wants a Port

LONDON, June 6.—The fears expressed at Madrid that the action of the U. S. in sending a fleet to Tangier was due to the American desire for a port on the west coast of Morocco and the rumors at the Spanish capital of an exchange of notes between the European powers with the view to obtaining assurance that the American action will be confined to liberating Messrs. Ion Perdicaris and Cromwell Varley are not shared and are not confirmed at the Spanish embassy here. Nor has Ambassador Choate heard anything of the exchange of notes mentioned by La Correspondencia de Espana. The Spanish government appears to be acting in perfect harmony with Great Britain and the United States and no apprehension is expressed in Spanish official circles that the United States has any designs except to ensure the safety of Mr. Perdicaris, an American citizen. The dispatch of the Spanish battleship Pelayo and other Spanish vessels to Tangier, it is pointed out at the Spanish embassy was rendered essential by the large number of Spanish subjects resident both in Morocco and in the Spanish territory on the northwest coast of Africa. Some fears are expressed that a general rising in Morocco might ensue in the event of hasty action by an outside power, but it is believed that if France is not hampered she will be able to secure the release of the captives. The rumor suggested of the sale of the Philippines to Japan received no credence here.

MARRIAGE INTENTIONS

RECORDED AT CITY HALL THIS MORNING.

Among the intentions recorded at City hall today were the following: Joseph E. D'Amour, aged 34, residence 352 E. Merrimack street, occupation, steam fitter, to Rosilde Provencal, 25, 73 Worthen street, at home.

Antonio Valelice, 21, 127 E. Merrimack street, mill operative, to Amelia Deluis, 18, 127 E. Merrimack street, mill operative.

Charles Lacerte, 20, 74 Gershom avenue, mill operative, to Rose Levasseur, 21, 103 Tucker street.

Joseph A. Dorgan, 32, physician, 271 Elm street, Lawrence, to Anna A. Geokin, 23, 300 Concord street.

Thomas J. Rourke, 22, Cartridge shop, 30 South street, to Mary E. Rock, 25, 30 South street.

ENDS IN MURDER

FEUD THAT LASTED THREE YEARS.

LEXINGTON, Va., June 6.—Edward McCormick, a young farmer of Brownsburg, 16 miles from here, Saturday night shot and killed John W. Wade and Arthur Blackwell. The shooting was the result of bad feeling that has existed between the men for three years.

It is ascerted that the dead men had been drinking and waylaid McCormick and his father on their way home and stoned them, whereupon young McCormick fired, shooting Wade through the heart and Blackwell through the lungs. McCormick was arrested yesterday.

DEATHS

PUTNAM—Miss Phoebe Putnam, aged 90 years, died Saturday at the Old Ladies' Home.

SAGGS—Sara Saggs, the infant daughter of James and Catherine, died at 8 Wiggin's block, off Rock street, Sunday afternoon.

ROCK—Miss Amelia Rock died at Danvers Saturday afternoon, aged 22 years. The body was brought to the home of her parents, Daniel and Amelia, 149 South street, by Undertaker Molloy. Besides her parents she leaves two sisters, Mrs. Percy Swabey of Boston and Miss Mary, and one brother, Joseph, of this city.

RABBIT—Miss Margaret A. Rabbitt, aged 34 years, died yesterday afternoon at her residence, 116 Chapel street.

SAIL FROM BOSTON.

Sailing from Boston tomorrow per the Cunard line steamship Ivernia for Queenstown and Liverpool are the following Lowell people, booked through Murphy's steamship agency: Mrs. William Miller, Mrs. Joseph Northop, Mrs. Mathew Johnston, Miss Marion Watson, Miss Sarah Cummings, Mrs. Annie Keegan, Master Malcolm Keegan, Miss Sadie Murphy, Miss Bridget Driscoll, Miss Mary Driscoll, Mr. and Mrs. George Buckley, Miss Annie Whitehead, Mr. Charles Robson, Mr. Arnold Moore, Mr. James Mangan, Mr. Bernard McGovern.

THE IRISH LEAGUE

Able Address by Rev. Fr. Flynn O. M. I.

Before the United Irish League at Shattuck Hall last night, Rev. Fr. Flynn, O. M. I., of the Sacred Heart church delivered an off hand talk upon the Irish cause and some of the things which the Irish people will have to strive for in the new era of industrial and educational progress upon which they are about to enter.

He was introduced in complimentary terms by Chairman Lyons and received a cordial greeting.

He dwelt at some length upon the vast benefits the Irish people will derive from the recent land act. It will restore them to possession of the land and he hoped the ownership of the land by the people would result in a great industrial revival as the Irish people have the energy, the strength and the brains necessary to develop the land. He hoped that every man who wanted to work, and those who don't let us hope are few, would get hold of a patch of land sufficient to enable him to support a family, not a stand family, but a real Irish family in comfort. In fifteen, twenty or twenty-five years the increase of population would be enormous if the people thus owned the land and found the means of earning a livelihood at home instead of emigrating as has been the custom in the past.

The reverend gentleman then entered into a description of the beauties and happiness of peasant life as it exists in Spain, in parts of France, in Belgium and some other countries. Such conditions, he hoped, would prevail in Ireland when the people shall have reaped the benefits of the present land reform. Nothing makes a man more patriotic than the sacred ties of home and the right of ownership in the soil.

The speaker then turned to the educational progress which is necessary to complete the development of national life and to the preservation of the characteristics of the Irish race. Ireland required an educational institution, such as Trinity college, that would accord with the religion of the majority, an institution in which the history, language and literature of the country would be taught without prejudice. The speaker then touched upon Irish ideals, the necessity of preserving them and of restoring them where lost by environment. This, he claimed, is necessary for the preservation of the noblest characteristics of the race. He pointed out the high place won by Irishmen in the use of the English language and while it would never be advisable to drop this language, it was necessary to restore the Celtic tongue as the language of the Irish people. In conclusion he wished the league success in its mission and hoped that better days would soon dawn upon Ireland.

He was accorded a vote of thanks. A meeting of the picnic committee was called for Tuesday evening.

CHANGE OF TIME.

Commencing Monday, June 6, 1904, trains on the Fitchburg division, now leaving Boston at 1 p.m. and 4.30 p.m., will leave at 12.45 p.m. and 4.20 p.m., respectively, making the same through connection for the West as formerly.

CASTORIA

For Infants and Children.

The Kind You Have Always Bought

Bears the Signature of Chas. H. Fletcher

We have added one whole floor above to our table space giving you

COMFORT

and

ICE CREAM

-AT-

HARRY RICHARDSON'S

Double Dark Blue Stamps

ALL THIS WEEK

All Kinds of Stamps Given on All Purchases at

JOHN F. SAUNDERS

159 GORHAM ST., COR. SUMMER

SPECIAL ON FOLLOWING:

(ALL KINDS OF STAMPS.)

120 with 2 lb. 50c Baking Powder.
150 with 1 lb. 70c English Breakfast Tea.
100 with 1 lb. of 60c Assam Tea.
70 with 1 lb. 50c Oolong Tea.
30 with 1 lb. 15c Butterine.
20 with 1 lb. 20 and 25c Coffee.
5 with 1 package 14c Force.
5 with 1 package 10c Presto.
10 with 1 bottle 10c Blue.
10 with 1 package 10c Pancake Flour.
10 with 1 can 12c Tomatoes.
10 with 1 can 12c Peas.
10 with 1 package 10c Mince.
Cero Fruto, the celebrated Breakfast Food 20 stamps with 1 package at 15c.

Fresh Roast Pork	10c lb.
Best Sirloin and Rump Steaks	20c lb.
Smoked Shoulders	9c lb.
Fresh Eggs	19c doz.
Duck Eggs	25c doz.
Challenge Milk	3 cans 25c
Bread Flour	75c a bag
Cabbage	3c lb.
Lard	7c lb.

BEST BUTTERINE

Prints	15c
Tubs	11c lb. and up

LATEST PAGE MURDER

Grand Jury Meets to Hear Evidence

CAMBRIDGE, Mass., June 6—Interest in the murder of Miss Mabel Page in her home at Weston on the afternoon of March 31 was revived today at the appearance of a large number of witnesses before the grand jury for Middlesex co., which came in here. District Attorney Sanderson has been busy with the district police for more than a week in preparing the evidence against Chas. L. Tucker of Auburndale, the young man who is charged with stabbing Miss Page. Among the witnesses summoned are members of Tucker's own family, members of the Page household, Prof. Wood of Harvard college, who has made a chemical examination of Tucker's clothing and a large corps of officers and neighbors of the two families. Tucker's attorneys are preparing a defense and expect to present several new facts should their client be called to stand trial.

The grand jury came in at ten o'clock before Judge Harris and as it was the second session of the year, the court said he would not give them any instructions, but ordered them out under the charge of district attorney Sanderson. Before the jury came in, district attorney Sanderson said he could not make public a list of the witnesses called but said the Tucker case would be the first one to be taken. He did not expect any report to be made on any of the cases before Friday or Saturday. Shortly before 10 o'clock, General Josiahus H. Whitney of the state police who has been in charge of the case, arrived accompanied by Prof E. C. Wood of the Harvard Medical school an expert in criminology. Prof. Wood carried a large leather bag with him. A number of articles, especially clothing found in Tucker's house were sent to Prof. Wood for examination immediately after the arrest. Among other witnesses was the stenographer of Chief Tarbox, of the Newton police, who took down Tucker's testimony to the officers on the night when he was first detained and also when he was arrested. The grand jury met in the large court room and as soon as the judge had retired, all the witnesses to the number of fifty or sixty were ordered into the ante room and went in singly. One of the first things carried in was a large map of Weston and Auburndale, the scene of the tragedy. The first witness who testified was Prof. Wood, who presented the results of his microscopic examination of the clothing taken from Tucker's home and of the knife sheath which it is alleged figured in the murder of Miss Page. The next witness was Dr. Julian A. Mead of Watertown, the medical examiner who performed an autopsy upon the body of Miss Page. Dr. Mead was one of the prominent figures during the investigation of Miss Page's death because of his first report to the police that the woman had committed suicide. Medical examiner gave to the grand jury today the report of the autopsy which indicated that Miss Page had been killed but which has been carefully withheld from the public. Patrick J. Connolly of Auburndale, was called to testify with reference to his alleged identification of Tucker as a pedestrian near the Page house on the day of the murder. Edward Page, the father of the murdered woman, next was summoned into the grand jury. He was subjected to a long inquiry by the district attorney with reference to his movements on the day of the tragedy and to his discovery of his daughter's body.

After Mr. Page, there was almost a procession of witnesses, so rapidly did they enter and leave the jury room. Amy Roberts the Page housekeeper, Henry S. Mainard, the laundryman the last person known to have seen Miss Page alive, constable J. McAuliffe of Weston, who investigated the Tucker clue and Fannie Fitzgerald, stenographer at the West Newton police station were called in succession and then Eliza G. Frost, Sarah J. Connolly, John J. Connolly and Henry Bourse, neighbors of the Page family were admitted. Arthur J. Woodward in whose wagon Tucker is said to have ridden and who afterwards found the suspicious knife sheath in the vehicle followed those living near the Pages.

SAVED BY A DOG

Little Boy Had Fallen Into Brook

PEACEDALE, R. I., June 6.—In direct contradiction to the traditions of his race, a small bull dog of this village has saved the life of two-year-old Edward McGuire by swimming about in a six-foot brook with the boy's collar in his mouth and holding the boy's head above water for a considerable time until the lad was rescued by men who waded into the brook. The dog did not belong to the McGuire family.

SALUTES FIRED

SECOND DAY OF NORTHAMPTON'S CELEBRATION.

NORTHAMPTON, Mass., June 6.—The firing of a salute at sunrise and the ringing of the bells of the city ushered in the second day of the celebration of Northampton's 250th anniversary. The salute was fired by the veterans of W. L. Barker post, G. A. R. Thousands of people from out of town arrived early and for several hours the railroads and trolley lines were crowded with visitors. At the Academy of Music, this forenoon, former secretary of the navy, John D. Long, delivered an oration. Formal welcome was given by President L. Clark Seelye of Smith college. The Smith college Glee club played a number of selections and prayer was offered by Rev. Dr. H. T. Rore. The oration contained much of an historical nature.

LOSS IS HEAVY

MANY VALUABLE PAINTINGS WERE DESTROYED.

TROY, N. Y., June 6.—Fire has partially destroyed "Woodside," the mansion of James A. Burden, a millionaire iron manufacturer. Many valuable paintings were destroyed and the building which was the finest in this section has flooded by the firemen. The loss is estimated at $100,000.

IT IS A MATTER OF HEALTH

ROYAL

BAKING POWDER

Absolutely Pure

THERE IS NO SUBSTITUTE

WAS FINED $750

Mill Treasurer Punished by Court

SALEM, Mass., June 6.—The charges against the Robinsons of Lawrence, growing out of the failure of the Globe and Prospect cotton mills operated by them in that city, two years ago, were finally disposed of in the superior court today. A. Herbert Robinson, treasurer and a director of the Old Globe mills, was fined $750 on each of two counts alleging perjury when forwarding returns to the secretary of the commonwealth regarding the condition of the corporation. The case against B. Robinson, another mill official, was not pressed at the time he pleaded last week. The charges against S. Robinson, father of the other defendants, was not brought up today and the understanding is that the case is to be placed on file.

FACTORY BURNED

THE LOSS WILL AMOUNT TO $60,000.

NEW YORK, June 6.—The burning of the factory of the American Manhattan Piano Case company at Creskill, N. J., late yesterday, caused a loss of over $60,000. The loss was partly covered by insurance. The fire is believed to have been of incendiary origin.

TWO SMALL FIRES.

Another fire started on the Lakeview avenue dump Saturday afternoon and the members of Hose 10 were summoned to extinguish it.

Yesterday afternoon a telephone alarm summoned a portion of the department to a chimney fire in Wall street. There was no damage.

BISHOP LAWRENCE

PREACHED SERMON AT THE ANCIENTS' CELEBRATION.

BOSTON, June 6—The Ancient and Honorably Artillery company of this city held its annual celebration today. As has been the custom for a century the several hundred members of the organization met at the Armory, Faneuil Hall, this forenoon and marched to the state house where they were joined by Lieut. Governor Curtis Guild, Jr. The entire company then proceeded to the Old South church. The sermon for the 266th anniversary was preached by Right Rev. Wm. Lawrence, Episcopal bishop of the diocese.

KING MAY ATTEND.

LONDON, June 6—The Oxford-Cambridge authorities hope it can be arranged to hold the meeting with Harvard and Yale at the Queens club grounds in the third week of July. It is anticipated that King Edward will be present at the meeting.

ENGINEERS HONORED.

FRANKFORT ON THE MAIN, June 6.—The German Engineers association now in session here has conferred the Grasp medal on Messrs. Parsons and Delavel, the pioneers in Turbine Propulsion.

Miss Lottie E. Keating has returned home to Groton, after spending three weeks with her aunt, Mrs. John Reed of Tilden street.

RUSSAIN-JAPANESE WAR

(Continued)

RUSSIAN FIRMS AIDED THE JAPANESE

LONDON, June 6.—That the curtain is drawn again over the progress of the war probably indicates that important events are impending or afoot. The explosions heard at Port Arthur suggest that the Russians have renewed their attempts to remove obstructions in the mouth of the harbor. All kinds of rumors are current, few of which appear to have any reliable basis.

Various special correspondents in St. Petersburg report increasing depression in Russia over the prospect of the fall of Port Arthur and that wild reports are in circulation over dissensions between the generals and highest officials over questions of policy and strategy. The Daily Mail gives great prominence to a statement "from a Russian correspondent," declaring that Russia will stand or fall by Port Arthur as far as the government's prestige with the lower classes is concerned.

"Internal troubles are inevitable," the correspondent says, "should the fortress fall. Count Lamsdorff displays a strong personality, but his position is precarious and he is likely to be sacrificed as a scapegoat to popular indignation at the way the war has been conducted. Although it is said that Gen. Kuropatkin has lost favor at court no change in the comradeship of the army is contemplated."

The St. Petersburg correspondent of the Reuter Telegram agency says that increasing anxiety is felt over the restlessness of Chinese troops on the Manchurian frontier. The Morning Post's correspondent in St. Petersburg goes so far as to say that Russia is preparing to cope with a serious Chinese invasion.

A despatch to the Standard from St. Petersburg asserts that no preparations whatever have been made to organize a transport service down the great waterways of the Sungari and Amur rivers. Great indignation is felt over the discovery that several wealthy Russian firms "secretly assisted in the recent Japanese loan."

The Morning Post is telegraphed from Shanghai that some of the warships at Port Arthur have been beached and their guns removed to the land works. This Shanghai correspondent also says that Field Marshal Yamagata has been appointed viceroy of the territories Japan has occupied since the war began. This is the only reference that has yet reached London concerning the statement of the Daily Express Saturday morning that Field Marshall Yamagata had been appointed commander-in-chief of the Japanese army of invasion.

ARMY CORPS WILL BE MOBILIZED

PARIS, June 6.—The St. Petersburg correspondent of the Echo de Paris says:

"According to information received here Gen. Kuroki has been suffering from a mild attack of typhus fever, but he has now recovered.

"The general belief is that Gen. Kuropatkin will not advance to the relief of Port Arthur. In any case orders to do so have not yet been transmitted.

"I learn that England has obtained from Japan in behalf of Russia assurances that the Japanese will not destroy seals in Behring sea during the war.

"It is rumored that the army corps of the St. Petersburg district will be mobilized shortly."

OPPOSING ARMIES ARE CLOSING IN

CHEFOO, June 6.—1.30 a. m.—But two miles separated Japanese and Russian armies on the Liao Tung peninsula on June 2, according to Chinese who have arived here from Dalny.

The Japanese army, reinforced by the men who landed at Dalny, occupied Twing Ching and also Sanchimpo several miles west of Dalny. They then proceeded along the coast toward Port Arthur. On one side of the army are high mountains and on the other side is the sea, from which the Japanese gunboats are supporting the flank of the army.

On June 2 the Japanese forces were within seven miles of the outer forts of Port Arthur, only two miles from the Russian army, which is ready to oppose their further advance. The Chinese believed there would be a big battle at this point. It is also stated by the Chinese that the Japanese have moved their base to Dalny from Tallenwan. The larger Japanese ships are anchored outside and the smaller ones inside the harbor. Troops have been landed, they say, from small vessels, apparently coming from Pitsewo or the Elliott Islands.

The Chinese further reported that a number of Chinese have been shot while attempting to get through the Russian lines.

RUSSIAN GUNBOAT WAS DESTROYED

TOKIO, June 6, 11 a. m.—The Russian gunboat Gilak was torpedoed and destroyed at Port Arthur Saturday.

KERISO'S THREAT NOT CARRIED OUT

PORT ARTHUR, Sunday, June 6.—Among the documents found on the steamer Yeddo, one of the vessels sunk at the mouth of the harbor, the following defiance was discovered fastened on the rail of the bridge: "Remember my dear Russian sailors, my name is Lieut. Keriso. This is my second visit; my first was on the Kasauke. I will come again." This threat was not carried out, however, as Keriso was found among the dead.

JAPANESE OFFICERS GET HIGHEST HONORS

TOKIO, June 6.—Vice Admiral Togo and Admiral Yamamoto, minister of the navy, have been promoted to the rank of Kaigun Taisho, the highest rank in the navy. Lieut Generals Oksawa, Hasegawa, Nogi, Nishi and Kodama have been made generals. Oksawa is the emperor's chief aide de camp. Hasegawa commands the Imperial guards division, Nogi is not assigned but probably will be given an important command. Nishi commands the 2nd division and Kodama is vice chief of the general staff and with General Fukishima is largely entitled to the credit for the organization and transportation of the army and the conduct of the war. The promotions are all in recognition of services.

JAPANESE PLAN TO INVOLVE RUSSIA

TIEN TSIN, June 6.—Muchida, the Japanese minister to China, came to Tien Tsin yesterday from Pekin to confer with the viceroy and returned to the capital today. Japan, it appears to be confirmed, is trying to induce China to occupy the territory conquered from Russia, thus inveighling China into a breach of neutrality and giving Russia the opportunity of attacking China, who claims she will maintain her neutrality until the termination of the year.

RUSSIANS BURNED KOREAN VILLAGES

SEOUL, June 5 (Delayed in transmission)—The Japanese consul at Gensan wires that during a skirmish which took place on the 3d instant 30 Japanese soldiers and one lieutenant were killed and three men were severely wounded. The Russians in retreating burned a number of Korean villages. The natives seizing old flint locks and weapons of all sorts, attacked the Cossacks, killing two and wounding several. There are about 20,000 Japanese troops now at Gensan. The merchants there have not left.

WILD REPORTS REACH RUSSIA

ST. PETERSBURG, June 6.—General Kuropatkin has been subjected to considerable pressure to help relieve the tension at Port Arthur. As cabled to the Associated Press Saturday he sent several thousand men down the railroad to see what could be done to impede the Japanese operations. This force, which there is the best reason to believe falls far short of three divisions, not exceeding 10,000 men at the most, is reported to be advancing on the peninsula. Kuropatkin is on board a special headquarters train which is constantly at his disposal. His trip may be only for the purpose of personally examining the situation. The lack of news from the seat of war during the last 48 hours is regarded by the public as being full of significance. The city is already rumor ridden by stories of impending battles. The admiralty has no information regarding the Tokio report that a Russian gunboat of the Gilik type has been torpedoed and destroyed off Port Arthur, the Shanghai report that the Port Arthur squadron has already been beached and its guns mounted ashore evokes only amusement here.

RACE TRACK CROWDED.

NEW YORK, June 6—Owing to the unprecedented attendance at the tracks since the pool rooms were closed, it is reported that the associations controlling the various tracks about New York are making arrangements to raise the price of admission. For grand stand tickets, it is understood the figure will be advanced from $2 to $3 while 75 cents, the price for tickets to the field stands probably will be doubled.

Suit Cases

DEVINE'S

88 Merrimack St.

Factory, 72 Middlesex St. Tel.

TWELVE KILLED

By Dynamiting of Cripple Creek Railroad Station

COLORADO SPRINGS, Colo., June 6—An explosion at the Independence station of the Florence and Cripple Creek road in the Cripple Creek district at 2.26 o'clock this morning sent 12 miners into eternity and injured nine others fatally, according to the best information obtainable at this time. The explosion was caused by dynamite which is believed to have been laid under the center of the depot platform and which was set off by the incoming train. Officials of the company and special detectives are now working on the case. The Victor militia has been ordered out and trouble is expected.

The miners killed and injured were all employed on the Findley property and had just come off shift. They were waiting to take the train home. It was their customary hour for departure and it is the theory of the officials that the trap was laid to catch them. A special train was sent from Cripple Creek as soon as the explosion was reported.

At 4.45 a.m. the special train was unloading the remains of the killed at the depot in Victor. Three wagons and a railroad truck were reserved to transport them to the morgue.

The train had not arrived at the Independence depot but was within a short distance of it when the explosion occurred. About forty-five or fifty miners from the Shurtloff, Findlay and Lost Dollar mines had gathered at the depot platform and they were blown into the air in every direction. One man's body cut in two was found one hundred yards from the scene of the explosion. Seven bodies were laid out together and the remnants of the others were secured as fast as possible. On account of the terrible nature of their wounds, identification was difficult.

Charles A. Rector of the Shurtloff Mine describing the explosion, said: "There were about fifty or sixty of us waiting for our train which was coming up the track a few hundred feet distant. A number of miners who had not yet reached the depot were running toward it with their dinner buckets in hand. The train approached the depot at a moderate rate and the crowd on the platform began to move around to secure points of vantage in getting aboard as soon as the train stopped. At this point a great explosion occurred right under the platform. The impact shook the buildings in the town and everything became absolutely dark. A few moments later the groans of the injured were heard and people came running from residences and stores to the scene. The depot, platform and the surrounding objects were rent into splinters. The work of rescue was begun at once. Six badly wounded miners were picked up at different points near the scene and were quickly carried to the train and sent to Victor. The dead were found after much difficulty." The train consisted of two large passenger coaches and was without passengers as this was the first trip in the morning and Independence was the first station where passengers were expected. The engineer and fireman escaped injury. It is estimated that at least 200 pounds of dynamite must have been used to produce an explosion.

Later detectives found the machine which set off the dynamite under the platform. It consists of a revolver and three hundred feet of steel wire. The revolver was placed underneath the platform close to the powder. The other end of the wire was fastened to a chair leg, which was used as a lever from the cribbings of the Delmonico property. The whole district is aroused over the catastrophe and further trouble is feared. A number of fist fights have already occurred. Guns will doubtless soon be brought into play if conditions remain as they are.

STOCK MARKET

Today's Quotations on Active Stocks

The following are the closing quotations of today's stock market for active stocks:

NEW YORK STOCKS

Am Sugar	126
Atchison	69¾
B & O	78¾
Brooklyn Rapid Transit	46⅞
Chi & Gt W	13⅞
C M St P	139⅞
C R I & P	20⅛
Con Gas	203
Del & Hud	162⅞
Del, Lak & West	269¾
Erie	23½
Erie 1st	56⅞
Louis & Nash	107⅛
Manhat Con	144
Met St Ry	109⅝
Mis Pacific	89½
Mo, Kan & Tex	15⅝
Mo, Kan & Tex pfd	33½
Nat Lead	20¼
N Y Gen	114⅝
N Y, Ont & W	25½
Penn R	113⅝
People's Gas	95⅝
Reading	45
So Pac	45¼
So R	19¾
Tenn Coal & Iron	33¾
Tex & Pacific	20¼
Union Pacific	83
do pfd	91½
U S Steel	9
do pfd	63¾
Wabash	16
Wabash pfd	33½
W U Telegraph	86
U S Leather pfd	80¼

BOSTON STOCKS

Adventure	1¼
Amalgamated	49⅛
American Wool	10¼
American Woolen pfd	74¼
Am Tel & Tel	125½
Atlantic	7¾
Allouez	5¾
B & Albany	241¾
B & Maine	163½
Bingham	20¾
Calumet & Hecla	444
Centennial	19
Chicago Junction	140
Chicago Junction pfd	119
Copper Range	41⅝
Daly-West	24
Dom Coal	56¾
Dom Coal pfd	112
Dom Steel	8⅝
Elevated	142½
Elm River	2
Fitchburg pfd	133
Franklin	7
Mass Mining	3½
Mass Gas	40
Mass Gas pfd	80
Mass Electric	19¼
Mass Electric pfd	68½
Mex Cen	7
Michigan	5¾
Mont C & C	3½
Mohawk	30
N E Tel	113
N Y, N H & H R R	187
Osceola	58
Old Colony Mine	75
Old Colony R R	200
Old Dominion	12½
Purrott	23½
Quincy	82
Santa Fe	1¼
Shannon	6⅝
Royal	7⅞
Tamarack	85
Trinity	3⅞
Utah	34⅝
U S Oil	9½
United States	19¾
Victoria	2½
Winona	5½
Wolverine	70
Western Tel	6½
Western Tel pfd	77
Wyandotte	50
West End	90½
West End pfd	111⅝

It is more profitable to advertise honorably and fail in the attempt to get business, than to advertise dishonorably and succeed for a little while.

WANTED

You to know that we pay highest price for Trading Stamps in the book or out.

379 Gorham Street

FIREMEN INJURED

$100,000 Blaze in New York Warehouse

NEW YORK, June 6.—Firemen in the down town part of the city had four hours' hard work today preventing the spread of the fire which destroyed the seven-story dry warehouse of McKisson and Robbins on Ann street. When the firemen reached the scene the building was blazing from cellar to roof and as Ann street is only 20 feet wide at that point it was feared the flames would reach across the narrow thoroughfare to the main building of McKisson & Robbins. From the fire escape balconies on the front of the building, where tongues of fire swept about them as they forced open the shutters, the firemen fought and with the help of others in the rear finally subdued the flames.

Captain Kelley and Firemen Griffin, Ferris and McCready while dragging hose across a roof fell into a skylight on the top floors of the building and were painfully bruised and cut by glass. The building and contents were a total loss, the damage reaching from $75,000 to $100,000.

A BRITISH SHIP

Has Been Ordered to Tangier

GIBRALTAR, June 6.—The British battleship Prince of Wales sails for Tangier tomorrow. The other ships of the British squadron which were to have sailed for Rapallo (Italy, 16 miles from Genoa) today have been ordered to remain here. It is reported that the French Mediterranean squadron is on its way to Tangier.

FORTY-THREE ALARMS

WORK OF THE DEPARTMENT MONTH.

During the month of May there were 43 alarms for fire, this number being 19 less than during the same month last year, but May of 1903 was the banner month of the year. There were 15 bell alarms during last month, the same number as during May, last year, but to the 14 still and 14 telephone alarms of last month there were 23 still and 24 telephone alarms during May of 1903.

The following are the alarms and the dates on which they were sounded during the month:

May 1—still; 2—telephone and box, 5; 4—still; 5—two telephones; 6—boxes 135 and 138; 7—box 163 and telephone; 8—box 74, two telephones and a still; 9—still; 12—two stills; 13—still; 14—still; 16—boxes 28 and 131; 17—box 14 and two telephones; 18—box 37.; 21—box 12; 22—two stills; 23—four telephones and a still; 24—box 225 and a still; 26—box 28 twice and a still; 26—still; 27—telephone; 28—telephone; 29—telephone; 31—box 39.

MRS. CLEMENS

WIFE OF MARK TWAIN IS DEAD IN ITALY.

FLORENCE, Italy, June 6.—Mrs. Samuel M. Clemens, the wife of Mark Twain, the American author and lecturer, died of syncope here yesterday. Half an hour before her death she had conversed cheerfully with her husband. The remains will be sent to the United States for interment.

Mrs. Clemens was married in 1887. Her maiden name was Olive Langdon. She was born in Elmira, N. Y. Mr. and Mrs. Clemens arrived in Florence in November last and a month later it was announced that Mrs. Clemens ha dbeen so indisposed since she arrived at Florence that no one outside her family had been allowed to see her, but in the latter part of January it was said that a notable improvement had taken place in her health.

SEVERAL ARRESTED

RUSE BY NEW YORK POLICEMEN WORKED WELL.

NEW YORK, June 6.—In an attempt to stop the numerous attacks upon automobilists in some sections of New York, police commissioner McAdoo has sent out four big cars loaded with officers in citizens' dress to decoy the hoodlums into the hands of the authorities as it had become a dangerous matter in the past few weeks for chauffeurs to reach the ferries along the East river. The ruse by the policemen worked well. They were assailed repeatedly and made several arrests. Most of the prisoners were half grown boys.

COMMENCEMENT WEEK.

ORONO, Me., June 6.—One of the interesting features of commencement week at university of Maine was the annual convention today, which was attended by alumni, undergraduates, faculty and friends and at which announcement was made of honors and prizes for the year. Class day exercises this afternoon were as follows: History, Ralph W. E. Kingsbury, Brewer; Poem, Lennie P. Copeland, Bangor; Oration, Thomas F. Taylor, Bangor; Statistics, Alvah R. Small, South Portland; Address to undergraduates, C. A. Perkins, Bucksport; Valedictory, Carroll S. Chaplin, Portland.

ANOTHER BODY FOUND.

PAWTUCKET, R. I., June 6.—The body of Charles A. Geoulbar, who with his brother John was drowned in the Pawtucket river last Wednesday evening, was found today a short distance from where his brother's body was found Friday.

WANTED—A neat, general housework girl wanted, to accompany family for 3 months in the mountains, liberal wages to competent party. Apply 46 Fairmount st.

WANTED—Position as housegirl in small family. Apply 49 South Whipple st.

TO LET AT HAMPTON BEACH—Rooms at reasonable rates in a very desirable cottage. Special rates for the month of June. Address A. D. Winslow, Hampton Beach, N. H.

LOST—A Rosary on Charles st. Finder please leave it at 178 Charles st.

THE YOUNG CASE

Police Say That Man Was Murdered

MRS. PATTERSON IS HELD WITHOUT BAIL

Police Say Young Never Carried Revolver

NEW YORK, June 6.—Proceedings were begun today by Coroner Nicholas Brown in an endeavor to solve the mystery surrounding the death of Frank T. Young, the wealthy bookmaker. Young was shot on Saturday last while on his way to a steamship pier to sail for Europe with his wife. With him in the cab was Mrs. Nan Patterson, formerly an actress, whom Young had known for several years. Mrs. Patterson was held without bail by the coroner and was locked up in the Tombs prison. The police at first believed that Young killed himself, but various circumstances changed this opinion and today the detectives in charge of the investigation said they were sure Young's wound was not self-inflicted. The entire case may centre about the revolver with which Young was killed. Six detectives have been at work on this feature of the case since Young's death was first discovered. Friends of Young say he never carried a revolver in his life, but the revolver had evidently been carried by some one familiar with weapons of the kind, as one chamber was not loaded, the hammer having been left down on this chamber. Much mystery was made of a witness who, it was said, would be produced at the inquest and whose testimony would go far to clear up the case. Friends of Young said this witness was "Not a thousand miles away from the scene when Young was shot." Who this witness is or what connection he had with the case could not be learned. It was said, however, that when he took the stand and told his story it would be made plain that Young did not kill himself and had no intention of doing so. Young's body is at the home of a friend of the family in New Rochelle, where the funeral services will be held this evening.

The father and brother of Mrs. Nan Patterson called at the criminal courts today. They had visited the girl, but beyond expressing their belief in her innocence declined to discuss the case.

"TECH" ALUMNI.

BOSTON, June 6.—More than 1200 Alumni of Mass. Institute of Technology were expected to be in this city by noon today to participate in a general reunion of the graduates of the institute. In the early hours of today a large number arrived from various parts of the country. An invitation has been extended to all to attend class day exercises in the early afternoon at the institute and this was to be followed by the dinners of the various classes and fraternities.

CHILDREN'S PARTY FOR MR. DIXON.

The children's party in aid of Thomas Dixon the blind man held in Dorothy Hurd's garden Saturday afternoon proved to be a great success, between $40 and $50 having been raised. The tables were spread under the trees, the cake table was in charge of Helen Edgerly and Alice Flemings, candy table, Harriet Wood and Elizabeth Sheehan; peanut table, Master George Choate. The summer house from which college ices were served was profusely decorated with Japanese lanterns and was in charge of Margaret Choate and Mary Donohoe. The phonograph added greatly to the afternoon's pleasure. Miss Dorothy Hurd had charge of the affair.

POTATOES ARE HIGH.

NEW YORK, June 6—Potatoes are selling here at the highest prices on record and hawkers are told there is no immediate prospect that they will be cheaper. New potatoes are selling on the dock for $6.25 a barrel, 50 cents above any previous record.

MOST PILLS

make one sick for at least a day before they make one better.

GLOBE PILLS

A cousin of "Seven Barks," produce the good results so gently you scarcely know what did it. They are very small and palatable. They never distress or gripe.

Globe Pills are excellent for sudden colds, sick headaches and fevers.

Globe Pills, when not feeling quite well, will prevent a spell of sickness.

Globe Pills, one at night, will relieve difficult breathing, palpitation or nervousness.

Globe Pills, one at night, cure constipation, remove bad taste in mouth or pain in side.

Globe Pills taken at dinner time prevent distress or drowsiness after eating.

Globe Pills are purely vegetable and harmless. They are mild but thorough.

Price 25 Cents Per Box

With a supply of Globe Pills and "Seven Barks" no person need fear discomfort, pain or sickness.

LYMAN BROWN, Pharmacist, N.Y. City.

SOLD BY

A. W. DOWS & CO., Merrimack and Central Streets.

FALLS & BURKINSHAW, 418 Middlesex Street.

Mechanics Savings Bank

Depositors are requested to present their books for verification during the months of June and July, 1904.

Chas. C. Hutchinson, Treas.

Lowell, May 31, 1904.

CORPUS CHRISTI

Feast Observed With Beautiful Out Door Services

Impressive Processions at all the Catholic Churches of the City—St. Patrick's Church the Scene of Particularly Elaborate Observance

Yesterday was the Sunday within the octave of the feast of Corpus Christi which fell on last Thursday and the solemnity of the feast was observed in all the Catholic churches of the city. Wherever it is possible an outdoor procession and services are held and in Catholic countries, the occasion is one of the great fete days of the year.

At St. Patrick's church the day was ever observed with impressive ceremony and yesterday was no exception to the rule despite the fact that the absence of the main church resulted in cramped quarters for the different societies of the parish while in the basement solemn vespers were sung at 2 o'clock and the basement and surrounding streets were crowded with people, all religious beliefs being represented.

The exterior of the church and the churchyard fence were decorated in the national colors set off by the papal colors of white and gold. The windows in the parochial residence, St. Patrick's Home and Notre Dame Academy were decorated and, also bore lighted candles. In the churchyard in front of the monument a temporary altar beautifully adorned was erected, while two rustic altars were erected in the academy grounds.

Vespers concluded with the singing of the magnificat and then the procession was formed, and proceeded from the basement into the academy grounds, the choirs singing "Pange Lingua."

The procession was led by the Lowell Cadet band playing "Graces From My Jesus Flowing"; Acolyte Charles Griffin as cross bearer, and Acolytes Frank Dresser and John Crowley carrying lighted candles. Then followed the Children of Mary and the boys' sodalities. The little girls were attired in white with floral crowns. The children's sodalities carried fifteen banners representing the fifteen mysteries of the rosary. Following them were the members of the Immaculate Conception and Holy Family Sodalities. Next came the League of the Sacred Heart and the Third Order of St. Francis, the ladies of which wore white veils and the emblems of their respective societies. Then followed the singers, the sodality choir, the young ladies of Notre Dame academy and their choir and the boys' choir.

The men in line came next, acting as a guard of honor to the sacred ministers and comprised members of the Holy Name, and St. Patrick's temperance societies. Immediately preceding the priests were the altar boys bearing lighted candles, a number of little girls strewing flowers along the path, the thurifers, Acolytes John Kenney and John Queenan, and finally the celebrant and attendant priests carrying the blessed sacrament. The host was borne in a beautiful chorium by the celebrant of the occasion, Rev. John J. McHugh, who was assisted by Rev. James Walsh and Rev. Timothy Callahan as deacons of exposition. The celebrant moved under a costly canopy of velvet and gold which was borne by Brother Leo, John Quincy Adams, Patrick Farrell and J. Newton. Rev. William O'Brien was master of ceremonies.

At each of the altars a halt was made and the hymns "Veni Jesu" and "O Cor Amoris" were sung, followed by benediction, the combined choirs singing "Tantum Ergo." Then the procession emerged through the convent gate to Fenwick street, the choirs singing "Laude Zion." The hundreds of spectators knelt in the street as the procession proceeded slowly down Fenwick street to Suffolk and thence into the churchyard. At the altar in front of the monument the choirs sang O'Salutaris and Tantum Ergo and benediction was given again and then the procession moved into the basement again when after benediction the service concluded with the singing of the "Te Deum" by choirs and congregation.

ST. PETER'S CHURCH.

The services in honor of the feast of Corpus Christi took place at St Peter's church in the forenoon and the grand edifice was crowded to the doors.

A solemn high mass was celebrated by Rev. Daniel J. Hefferman; Rev. Hugh McDermod deacon, Rev. W. George Mullin, sub deacon, Thomas A. Ginty of Boston college, master of ceremonies. A sermon on the Holy Eucharist was delivered by the pastor, Rev. Michael Ronan.

The choir under the direction of John Warburton, rendered Mozart's 12th mass and before the sermon Mr. John J. Phelan rendered a beautiful "Veni Creator" with fine effect.

At the conclusion of mass the Corpus Christi procession was formed in St. Paul's chapel and proceeded upstairs to the main church.

Heading the procession was James E. Richards as cross-bearer, two acolytes carrying candles, the Children of Mary society, the banner being borne by Miss Catherine Quinn. Then came little children from 4 to 10 years of age, 30 in number and carrying floral emblems of the cardinal virtues, Catherine Keville carrying a cross emblematic of "faith;" Miss Alice McGovern, an anchor representing "hope;" Miss Agnes O'Neil, a heart indicative of "charity;" a sheaf of wheat, Miss Mary Rox. The children in the procession from 4 to 10 wore white veils and those of 10 years of age and upward wore white veils and wreaths, while many of them carried beautiful hand bouquets.

Forty of the number wore red sashes The letters "I H. S." were carried by three young ladies walking close beside each other. The letter "I" was carried by Miss Rebecca Whalen; the letter "H" by Miss Mary McOsker, and the letter "S" by Miss Mary Flanagan. This trio of girls walked in the middle of the procession. Other religious emblems were carried by Misses Mary Crowe and Hannah Kilkenny. The Children of Mary had about 70 persons in line and among the banners carried was one containing a large portrait of the "Infant Child Jesus." This was carried by Miss Rosetta O'Hare. A banner with a painting of a chalice was carried by Miss May Costello. Another banner of the Sacred Heart was carried by Miss Catherine McEvoy.

In the procession there were many beautiful gowns worn, some of the women wearing white veils, white gloves and carried lighted candles, while others carried cycas palms.

Following were children representing angels, strewing flowers. Next came the sanctuary boys and then the altar boys carrying a large canopy beneath which Rev. Daniel Hefferman carried a monstrance with the blessed sacrament. The solemn benediction was given by Rev. Fr. Hefferman, with Rev. Fr. McDermod and Rev. Fr. Ronan assisting. The procession, which was so carefully arranged and so admirably carried out, was in general charge of Rev. W. George Mullin.

SACRED HEART TRIDUUM.

At St. Peter's church, Wednesday night, at 7.30 o'clock a triduum will open, in honor of the Sacred Heart, closing on Friday night at 7.30 o'clock. On the opening night Rev. William H. Grant, formerly of St. Peter's church, this city, but now of St. Vincent's church, Boston, will preach a sermon. On Friday, the closing night, a sermon will be delivered by Rev. James F. Kelley of the church of Our Lady of Good Help, Newton.

AT ST. MICHAEL'S.

At St. Michael's church yesterday solemn high mass was celebrated by Rev. Charles J. Sullivan, who was ordained to the priesthood one week ago last Saturday. He was assisted by Rev. Fr. Madden as deacon and Rev. Fr. Rogers as sub-deacon. Rev. Denis F. Murphy of St. Michael's church was master of ceremonies, and occupying seats within the sanctuary were Rev. John J. Shaw, pastor of St. Michael's church, Rev. John J. McHugh, Rev. E. A. Carney, and Rev. John Duffy, O. M. I. A large congregation including many people from Collinsville where Fr. Sullivan's parents reside, was in attendance. The sermon was delivered by Rev. Francis Mullin and was appropriate to the feast day. He referred to the great sacrifice of the mass and the power of the priests given them by God whose ministers they are. When the words are spoken by the priest during the celebration of the mass the bread and wine instantly become the body and blood of Jesus Christ. He advised the people to frequently visit the altar and lay their troubles before God, praying that he may relieve them.

In referring to the young priest who celebrated the mass he asked God's blessing for him and his parents. He urged the congregation to offer a prayer for Fr. Sullivan and ask God to give him success in the performance of his great responsibility as a priest.

At the conclusion of the mass the procession was held. Fr. Mullin was cross bearer and was followed by several boys and girls. The latter wore white dresses and strewed the aisles of the church with flowers. Following the children were the sanctuary boys and the priests who were present at the mass. The Blessed Sacrament was carried by Rev. Fr. Sullivan who walked under the magnificent new canopy which was blessed a few weeks ago. Benediction of the blessed sacrament was held and the service closed with the singing of the Hymn of Praise.

IMMACULATE CONCEPTION.

The solemnity of the feast of Corpus Christi was observed at the Immaculate Conception church yesterday. At 10.30 o'clock in the forenoon a solemn high mass was celebrated by the pastor of the church, Rev. E. A. Dorgan, O. M. I., assisted by Rev. Fr. Lawrence, O. M. I., as deacon and Rev. T. W. Smith, O. M. I., as sub-deacon. The sermon was delivered by Rev. Lawrence Tighe, O. M. I.

In the evening at the vesper service which was a solemn one the same clergy who officiated at the high mass acted in a similar capacity. A procession of the Blessed Sacrament took place in which organizations connected with the church participated, notably the Children of Mary, the Sacred Heart Sodality, and the Angel Guardian Society. The procession moved about the church grounds and thence through the centre aisle of the spacious edifice where solemn benediction was given.

SACRED HEART CHURCH.

At the Sacred Heart church yesterday afternoon solemn vespers were celebrated by the provincial of the oblate order, the Very Reverend Joseph Lefebvre, O. M. I., assisted by Rev. J. P. Flynn as deacon and Rev. Fr. Fletcher as sub-deacon. Following the Magnificat there was a procession of the Blessed Sacrament in which about 400 children participated under the direction of the pastor, Rev. John P. Reynolds, O. M. I. The procession proceeded to the church grounds and benediction was given at a shrine in the open. There was singing by a boys' choir of 60 voices. The Forty Hours' Devotion will open at the church next Friday and will end on Sunday.

ST. JOSEPH'S CHURCH.

The solemnity of the Feast of Corpus Christi was observed in the usual impressive manner at the Lee street church yesterday. A temporary altar was erected on the church piazza at which benediction was given. The interior of the church, particularly within the sanctuary, was beautifully adorned and brilliantly lighted. The procession was headed by the altar boys followed by a delegation of the Angel Guardian sodality. Six little flower girls came next, preceding the canopy which was carried by Messrs. Hilaire Dozois, Wm. A. Purtelnuis, Paul Vigeant and Joseph Richards. Rev. Fr. Lamothe, O. M. I., bore the host. Mr. J. H. Guillet, Esq., wearing his insignia as commander of the Order of St. Gregory, bestowed upon him for his services as a papal zouave, came next, followed by delegations from the Holy Family sodality and L'Association Catholique. The young women of the Congregation de Notre Dame de Lourdes were present in a body, occupying the center aisle, and wearing their veils and insignias.

Mr. Auguste H. Jean acted as master of ceremonies.

During the service, Miss Blanche Dextra sang Frichetti's "Salve Regina" and Goeb's "Tantum Ergo" was also sung by a trio composed of Miss Dextra, Miss Priscilla Cote and Mr. H. Murin.

ST. JEAN BAPTISTE CHURCH.

At St. Jean Baptiste, the boys and girls of the parochial school marched in the Corpus Christi procession and presented an inspiring picture. The little girls, ranging from little ones three and four years old, to older members of the Children of St. Mary society, all wore white dresses with flower wreaths upon their heads, and strewed flowers in the path of the advancing celebrants as they passed. Rev. Fr. Campeau, O .M. I., was the celebrant at vespers, and carried the Blessed sacrament in the procession. The choir, under the direction of Dr. Caisse, sang Sterns' vespers, and during the procession the "Pange Lingua."

ST. LOUIS' CHURCH.

A large congregation attended the Corpus Christi services at the new church yesterday, Rev. Fr. Jacques officiating at the services. The procession consisted of 50 surpliced choir boys escorting the host. During the procession "Pange Lingua" was sung.

Letter to C. T. and J. B. VARNUM, Lowell, Mass.:

Dear Sirs: Here's something every painter and builder ought to know.

Mr. J. J. Hall, Sheffield, Pa., painted two houses, 5 years ago, lead-and-oil; took 40 gallons. Last year, he painted Devoe; bought 40 gallons; had 10 left.

He is one of thousands. The knowledge is getting about pretty generally, that Devoe goes further than anything else.

Have you found it out in your own experience?

How much further?

Suppose a job amounts to 10,000 square feet; how much less Devoe could you buy?

Is it as easy to paint? Does it cost any more or less to put-on by the gallon than anything else? How much?

If it costs no more to put-on Devoe by the gallon, it costs less by the foot, you know; for the gallon does more feet. How much less, do you find it, for wages?

Lasts, say, twice as long; that is the owner's gain; but perhaps you reckon it yours; some do. The time, when that comes-in, is when he gives-out the next job.

Who gets it?

Yours truly,

F. W. DEVOE & CO.

P. S.—The Adams Hardware and Paint Co. sell our paint.

HORSE IMPALED

Struck by Automobile and Thrown on Fence

A somewhat mysterious accident in which it was automobile vs. horse, happened in Tewksbury Centre Saturday night and the names of the parties are as yet unknown, though the police of that town are making desperate efforts to find them out. Despite the fact that three citizens of the town helped the owner of the horse to pry the poor brute from a fence where he was impaled, having been thrown there by the automobile, they did not think to inquire the name, and after thanking them for their kind assistance he went away cursing the automobile and the man.

The accident occurred near the Foster school between eight and nine o'clock. The fence in the vicinity was torn down by the horse into whose flesh a pointed fence post had entered. The poor animal suffered terrible pain and was weak from loss of blood before his rescuers succeeded in getting him away from the post. His owner said he valued the horse at $300 and he also said he would give $500 to know the coward who run into him and didn't have manhood enough to stop his machine and see what damage had been done.

MADE SMALL SEIZURE.

The liquor squad made a small seizure at 34 Bleachery street, Saturday, in a house occupied by John Sheehan. The officers seized a half barrel of ale.

JOHN DUNCAN DEAD.

HOUGHTON, Mich., June 6.—John Duncan, superintendent of the Calumet and Hecla mine and one of the most prominent men in the copper country, is dead at Calumet.

CELEBRATION COMMITTEE.

The committee on Fourth of July celebration will hold a meeting at City Hall this evening.

J. W. Bielo of the Safety Cable Co., New York, returned to New York last evening after having spent several days in this city repairing cables laid by the company. He was a guest at the Old Washington Tavern during his stay here.

Next Wednesday will be the 50th anniversary of the marriage of Hon. Geo. F. and Mrs. Richardson.

You can't expect to weave white satin with blackened hands, any more than you can expect good results from papers with a bogus circulation.

MAY PROVE FATAL

Man Shot While Attacking Another Man

NEW YORK, June 6.—William Gillen, 24 years old, was attacked last night at his home in a tenement house in East Sixth street by a gang of about 20 men who had previously attacked him during the day When he refused to open his door several shots were fired through it. Finally on opening the door he was struck in the forehead by a bullet and slightly wounded. He fired his own revolver five times into the crowd and probably mortally wounded William Wynne, 19 years old.

Gillen and Wynne were arrested charged with felonious assault and three others were arrested as accessories.

Gillen said that the trouble all came through a quarrel over a fishing line three weeks ago.

After the arrests were made the police reserves had to be called out to protect the prisoners from the crowd in the street, which threatened to lynch Gillen's assailants.

VACATION HAUNT

MOUNTAIN, SEASHORE AND LAKE RESORTS.

The trees and foliage are decked in their summer garb, and the prefumed blossoms are beginning to fall; the sun's rays are hotter than a few weeks ago; the ripening and fresh color of spring has deepened into the mellow coat of summer. In another week, perspiring business men will be rushing pell mell for the nearest cooling spot. The beaches will be thronged; and the country and mountain resorts will be preparing for the rush. You are not obliged to swelter under the summer's sun, nor to tread the baked bricks of the city either:—at least not on your vacation; and it behooves you to take note of the numerous and varied resorts in Northern New England, and make a selection. Do you like the country and a modern hotel? Do you prefer a quiet, old farmhouse with pictorial surroundings? Do you care to paddle in the ocean or to sun yourself on the sandy beach? Do you desire to hie to mountain tops, to drink in the pure atmosphere of these heights? Do you wish to recline in a peaceful valley of absorbing scenery, where silvery streams and verdant plains make up a vision of pastoral beauty?

You can choose your resort, anything you want in the Boston & Maine's list of resorts, with hotels and rates for 1904. This booklet is something entirely new. It contains a beautiful colored cover and ninety-six pages of interesting descriptive matter, information and illustrations. It will be sent free upon receipt of address, by the Gen. Pass. Dept., B. & M. R. R. Boston.

"NAN" PATTERSON

IS THE DAUGHTER OF WASHINGTON MAN.

WASHINGTON, June 6—It was ascertained last night that Mrs. Nan Patterson who has been arrested by the police of New York city in connection with the shooting of "Caesar" Young the turfman, is a Washington girl. Her father, John B. Patterson is well known in real estate circles of this city. It was stated last night that Mr. Patterson was in New York looking after his daughter's interests. It is said that in late years Mrs. Nan Patterson has not kept in close touch with her relations and outside of her immediate family they know little concerning her movements.

SHOT IN THE LEG

CARLISLE BOY GOT CHARGE OF BUCKSHOT IN THE LEG.

A Norwegian boy, named Peterson, living in Carlisle, received a charge of buckshot in his leg while playing near his home yesterday forenoon. The buckshot came from the woods and it is believed that it was an accident although no hunters had been heard in the vicinity. The boy was not seriously hurt.

CARS COLLIDED

TWO PERSONS WERE SERIOUSLY HURT.

ITHICA, N. Y., June 6—Two persons were seriously hurt and 18 others injured in a collision between two street cars on a curve near Cornhill's campus. One of the cars failed to wait for the other on a switch on which they had met a number of times during the day and as a result the collision followed. Both cars were demolished. The passengers say the impending accident and all but four jumped. Mrs. Meeker Seely and Mrs. Frank Price were caught by the dashboard and their legs were broken. Three persons sustained scalp wounds, but others were only cut and bruised as the result of falling to the ground.

STREET COMMITTEE

WILL MEET THIS AFTERNOON AND CONSIDER MUCH BUSINESS.

The street committee will meet this afternoon and will probably vote to recommend considerable street work as there is none to be done at the present time.

CLAIMS COMMITTEE

WILL HOLD AN ADJOURNED SESSION TOMORROW EVENING.

The committee on claims will hold a meeting tomorrow evening and continue the business left unfinished at its last meeting, of which there is considerable.

The committee on education of the city council will take carriages to Ennell street tomorrow afternoon at 2 o'clock and inspect the territory surrounding the school house lot with a view to determining what size building will be erected.

KIRK STREET BOYS' OUTING.

The boys of the Kirk Street church held an outing at Pelham, Saturday, with Rev. George E. Martin, D. D., as their guest of honor. The outing took place at the home of Rev. Mr. Hoyle of the Pelham Congregational church and refreshments were served on the lawn. Sports were enjoyed in a neighboring field and Foster's team defeated Bailey's at baseball by a score of 16 to 11.

MONEY TO LOAN

PAWNBROKER—Money to loan; money loaned on all valuable articles, clothing; rates reasonable. A Stein, 343 Middlesex street, Lowell, Mass.

MONEY TO LOAN on furniture, pianos and all personal property. Private office. (Strictly confidential.) Room 5, Swan building, 26 Central street.

MONEY ON CREDIT without security. Boarding houses, retail merchants and salaried people; easy payments; lowest rates in the city. Merrimack Loan Co., 25 Associate building.

MONEY TO LOAN salaried people, retail merchants, teamsters, boarding houses, without security; easy payments; largest business in 42 principal cities. Tolman, room 26 Associate building.

MONEY TO LOAN at short notice on furniture, pianos, etc. Lenses paid off and more money advanced. All business strictly confidential. Address W. E. Leihhus, room 9, Barristers hall.

REAL ESTATE FOR SALE

FOR SALE—Two tenement house on Central street, bargain for some one. Call at 9 Elm street.

HOME FOR SALE IN THE HIGHLANDS—House and barn 37 Dover st. A two and a half story slated roof house with 8 large rooms, also wash room with set tubs, hot and cold water, pantry, bath room and large storage room. Furnace heat. Stable for two horses, good carriage room. Plenty of fruit trees, sixty-six hundred feet of land. Property in good repair. Call at 278 Branch st., cor. of Dover.

FOR SALE—Summer cottage on an island 1½ acres, will be sold at a sacrifice if sold at once. J. W. Bruce & Co., 26 Central street, Room 1.

FOR SALE—In Centralville, a two-story house, eight rooms, bath, hot and cold water, at 34 Varnum street; price and terms to suit purchaser. Apply at 403 Bridge street, corner Third.

LOST AND FOUND

LOST—Pocketbook between Boott mill and Lakeview avenue. Finder return to 536 Beacon st.

LOST—A great deal of time is lost hunting for a tenant or a tenement. Advertise in The Sun and save time.

SUMMER RESORTS

"OCEANSIDE HOTEL"—Lynn Beach. Opens June 17, by owner, Mrs. Lottie Roby; all rooms overlook the ocean and new baseball park; table unexcelled. Rates $1, $1.25 and $1.50 per day, according to the rooms taken. Patrons of this house will do well to engage rooms early this season.

FOR SALE

FOR SALE—One Ideal Sunshine range No. 7, first class condition, cheap for cash. Call at 3 Blodgett street.

FOR SALE CHEAP—Good two-seated surrey, shot gun and sleigh. 659 Mammoth Road, Dracut.

FOR SALE—Cockerels—1 full blooded Rhode Island Red, one barred Plymouth Rock and mixed ones. Inquire at 412 Stevens st.

FOR SALE—Nearly new rubber tired Stanhope buggy in excellent condition. Will be sold very low. Call Hildreth Bldg. Room 15.

FOR SALE—Sail boat at Lakeview park. Inquire 43 Middle st., Collinsville.

FOR SALE—13 acre farm, hay for 2 cows and a horse, good orchard; $300 wood lot. 6 room cottage and stable near electrics and Lowell. Price $550, $400 down. Gagnon, 173 Merrimack st. Lowell.

SUMMER CAMP—For sale cheap, 6 cent fare from Lowell. Apply Edward Sharkey, 3 Alder street, Lawrence, Mass.

RUBBER STAMPS at wholesale prices: 1-in. one line stamps, 15c; 1½ in., 20c; 35c ink pads, 25c; 25c ink pads, 15c; 50c linen markers, 25c; business stamps, 15c per line. J. M. Fellows, 158 Merrimack st.

HUGGING NEGROES

TWO WHITE GIRLS ARRESTED BY THE POLICE.

BOSTON, June 6.—A deplorable state of affairs was discovered by the South End police last night during what was meant to be a gambling raid made on a house on Acton street. The resort, which is frequented by colored men, has long been under police surveillance.

When Sergts. Manning, Driscoll and Goff approached the house last evening they were surprised to find not only a full fledged "coon" poker and "side crap" game in progress, but in the same apartment, lounging about, scantily clad, were two pretty young white girls, one of whom looked to be about 12 years old. The two, with their arms around colored men's necks, were intently watching the game.

The girls, together with six men, four colored and two white, were taken to station 5 and locked up on the charge of being idle and disorderly. They gave the names Bridget Brodson, aged 19, and Annie Ford, aged 17. The Ford girl is evidently much younger. At police headquarters she was booked as but 12.

As Sergt. Manning entered the front door he was pounced upon by a burly negro, whose weight took the heavy officer off his feet. A few blows, however, settled the pugilistic colored man. The men captured were booked as John Bloodgood, Albert Watson, William Ransey, Charles Journer, Edward Williams and William Moriarty. Journer and Moriarty are white.

The girls belong in South Boston. One lives on Silver street and the other on Sixth, near B street. They are said to be of respectable parents. A colored cadet gang, the police say, is in existence in the south end, where young white girls are made the victims of bad colored men.

CLEVER WOMAN

IN HANDS OF KANSAS CITY POLICE.

KANSAS CITY, Mo., June 6—A woman who is said by the police to be a partner of Clara Leach, whose name several years ago was connected with a $300 diamond robbery in Baltimore is under arrest here. Her picture is in the rogues' gallery and she has gone under the names of Bertha Davis, Bertha McConnell and Bertha Gilbert. She and William Gilbert, who was with her, are being held for investigation. Jewelry and goods to the value of several hundred dollars found in their rooms, were confiscated by the police.

WILL WED A COUNT.

PARIS, June 6.—The Figaro announces the engagement of Miss Martha Leishman, daughter of the United States minister to Turkey, to Count Louis de Gontaut-Biron.

SPECIAL NOTICES

WINDOW SCREENS GIVEN AWAY—A large hard wood window screen given away with a pound of tea or two pounds of coffee. Dickson's Tea Store, 68 Merrimack street.

WE ARE SELLING 35c Coffee for 25c Nichols & Co., 738 Market st.

BILLIARD AND POOL tables bought, sold and repaired, all work guaranteed. S. Scott, 34 Central st.

NOTICE—We have just received a large lot of teas, English Breakfast, Assam, Ceylon, Oolong and Japan from London, England. They are of the finest quality, also we are giving $8.00 worth of any kind of trading stamps with one pound of our 60c Tea, $6.00 worth with our 50c Tea, $2.50 worth with our 30c Coffee, $3.00 worth with our 35c Coffee. The Elwood Tea Co., Davis Sq.

THE SUN IN BOSTON—The Sun is on sale every day at both news-stands of the Union Station in Boston. Don't forget this when taking your train for Lowell.

WANTED

WANTED—A place to room and meal by a gentleman, Belvidere section preferred. Address Charles McDonald, Sun Office.

WANTED—Children to board in country, desirable home, terms reasonable. Address Box 161, Billerica Centre.

WANTED—Respectable woman to share home comforts with single woman. Address T. C., Sun Office.

WANTED—Children to board at 457 Lakeview Ave.

TRADING STAMPS bought at Office 1, Swan Building, 26 Central street.

CASH PAID for second-hand furniture, also sold and exchanged. Bornstein & Quinn, 118-120 Gorham street.

QUINCY HOUSE, 53 Lee street—Boarders wanted; three square 20c meals for 80c a day, 7 days in the week. James McGregor, prop.

STOVES—New and second-hand bought, sold and exchanged. Reliable Furniture Co., 165 Middlesex street.

THE PLACE TO BUY YOUR
CASH REGISTER
Easy payments. No interest. A liberal allowance for old registers. International Mfg. Co., Room 46, Donovan building.

TO LET

TO LET—Two furnished rooms for light housekeeping with use of bath. 6 Starkpole st.

TO LET—In the rear of 241 Appleton st. tenement, $10 a month. Apply 1500 Middlesex st.

TO LET—Good 6 room tenements to let, near mills, newly painted and papered. $2.00 week. Apply Pendergast's store, 293 Lakeview Ave.

TO LET—Tenement of 10 rooms, hot and cold water and bath, garden and fruit trees, large shed at 551 Middlesex st.

TO LET—Small tenement, 3 large sunny rooms, bath, pantry, hot and cold water, $12 month. 523 Westford st. cor. Hurtt st.

TO LET—A seaside cottage of seven furnished rooms, good fishing and boating, at South Wellfleet, Mass. Apply to Miss H. F. Trueworthy, 17 Wachusett st, off Thirteenth st. Lowell.

TO LET—Houses on Canton and Burnside sts., with all modern improvements. Apply to Asa C. Russell, 331 Wilder st.

TO LET—Nine room house, modern improvements, Smith Ave.

TO LET—Pleasant furnished rooms. Inquire 73 Lawrence st.

TO LET—Furnished room on School street, near Pawtucket. Gentleman preferred. Address C. M. W., Sun Office.

TO LET—Tenement of seven rooms, bath, pantry and large yard on Ludlum st. Inquire at 414 Broadway.

TO LET—Very pleasant front and two side rooms with bath, reasonable. 271 Gorham st. opposite Court house.

TO LET—Two houses at Salisbury Beach, rent very low, for further particulars address Mrs. A. T. Clark, 75 Market st., Amesbury, Mass.

TO LET—Suite of unfurnished rooms at 29 Bridge street.

TO LET—One of the best located stores in town, corner of Summer and South streets; will rent for liquor or grocery store; a good chance for the right party. For further particulars call at 198 South street.

TO LET—At 63 Howard street, furnished rooms within three minutes' walk of Middlesex station.

TO LET—Two furnished rooms for light housekeeping. Address or call at 19 Dutton street, after 6 o'clock.

TO LET—One furnished front and side rooms suitable for small family at 99 Bridge street.

TO LET—A first class boarding house in good repair, all furnished with curtains, 21 rooms 512 Central street. Inquire 34 Jackson or 795 Bridge street.

TO LET—Nicely furnished room with all modern conveniences and privileges of a home. 105 Chestnut street.

TENEMENTS—Two room and four room tenements, Chestnut square. Inquire 31 Chestnut street

MISCELLANEOUS

DR. BRETON has changed his office from Prescott street to 258 Merrimack street, where he will be pleased to meet all who may desire his services.

BENT'S NO 2 for excessive sweating feet; harmless. 25c at Falls and Burkinshaw's only, corner Middlesex and Thorndike sts.

WHITE SEWING MACHINE CO., 356 Bridge street. The light ball bearing rotary and vibrator machines excel all others for quick sewing, light running and durability. Second hand machines in stock.

MRS. CLARA ADAMS, clairvoyant, card reader and ladies' employment office, 355 Gorham street, opposite Court house.

DRINK GLORIA for new and vigorous life. Boyle Bros. Telephone.

We have all the new spring and summer styles in hats at Delorme's the hatter; old hats made over. 261 Middlesex st.

PRUNING, grading, turfing and all kinds of gardening done in the best manner by John Oliver, 179 Varnum avenue. Telephone 1019-5.

LADIES—Dr. LaFranco's Compound gives positive relief; powerful combination; used by 200,000 women; price 25 cents; druggists or by mail. Address LaFranco & Co., Philadelphia, Pa.

LIMBURG—Chimney expert; chimneys swept and repaired. Residence 1123 Bridge street Telephone.

POULTRY

EGGS FOR HATCHING from heavy white and buff Wyandottes, barred and white P. Rocks, R. I. Reds and Pekin ducks, $1 per setting. Concord View Poultry yard, No Billerica. P. O. address box 1044, Lowell.

LEGAL NOTICES

COMMONWEALTH OF MASSACHUSETTS. Middlesex, ss. Probate Court.

To the heirs-at-law and all other persons interested in the estate of Lot McNamara, late of Lowell, in said County, deceased.

Whereas Charles H. Molloy, administrator of the estate of said deceased, has presented to said Court his petition for license to sell at public auction the whole of a parcel of the real estate of said deceased for the payment of debts, legacies and charges of administration, and for other reasons set forth in said petition.

You are hereby cited to appear at a Probate Court to be held at Cambridge in said County, on the seventh day of June A. D. 1904, at nine o'clock in the forenoon, to show cause, if any you have, why the same should not be granted.

And said petitioner is ordered to serve this citation by delivering a copy thereof to each person interested in the estate fourteen days, at least, before said Court, or by publishing the same once in each week for three successive weeks in The Lowell Sun, a newspaper published in Lowell, the last publication to be one day, at least, before said Court.

Witness, Charles J. McIntire, Esquire, First Judge of said Court, this twenty-fourth day of May in the year one thousand nine hundred and four.

W. E. ROGERS, Asst. Register.

COMMONWEALTH OF MASSACHUSETTS. Middlesex, ss. Probate Court.

To the heirs-at-law and all other persons interested in the estate of Lot McNamara late of Lowell in said County, deceased.

Whereas, Charles H. Molloy, administrator of the estate of said deceased, has presented to said Court his petition for license to sell at private sale, in accordance with the offer named in said petition, or upon such terms as may be adjudged best, the whole of a certain parcel of the real estate of said deceased for the payment of debts, and charges of administration, and for other reasons set forth in said petition.

You are hereby cited to appear at a Probate Court to be held at Cambridge in said County, on the seventh day of June A. D. 1904, at nine o'clock in the forenoon, to show cause, if any you have, why the same should not be granted.

And said petitioner is ordered to serve this citation by delivering a copy thereof to each person interested in the estate fourteen days, at least, before said Court, or by publishing the same once in each week for three successive weeks in The Lowell Sun, a newspaper published in Lowell the last publication to be one day at least, before said Court.

Witness, Charles J. McIntire, Esquire, First Judge of said Court, this twenty-fourth day of May in the year one thousand nine hundred and four.

W. E. ROGERS, Asst. Register.

Estate of James Riley, late of Lowell, in the county of Middlesex, represented insolvent.

The subscribers having been duly appointed by the probate court for said county, commissioners to receive and examine all claims of creditors against the estate of said James Riley hereby give notice that six months from the 20th day of January 1904, are allowed to creditors to present and prove their claims against said estate, and that they will meet to examine the claims of creditors at room 28, Central block, Lowell, Mass., on the 22d day of June at ten o'clock in the forenoon.

DENNIS J. MURPHY
JAMES H. CARMICHAEL
Commissioners.

Lowell, Mass., June 2, 1904.

HELP WANTED

WANTED—A table girl at 95 John st.

WANTED—Lady clerk in coffee house at 599 Market st.

WANTED—Lady demonstrators to talk to retail grocers trade on well advertised article—those speaking French to apply only. Salary $10.00 per week; no commission. Apply between 7 and 9 p. m. J. M. Fox, American House.

WANTED—Middle aged woman to do kitchen work. Apply 46 Mass. Corp.

WANTED—Smart young man about 17 years of age to learn the bakery business. One that is not afraid to work. Apply 551 Middlesex st.

BARBER wanted for Saturday. 750 Lakeview avenue.

ANY INTELLIGENT PERSON may earn $50 to $100 monthly corresponding for newspapers; $5 a column for work in spare time; no canvassing. Send for particulars. Northern Press Syndicate, Lockport, N. Y.

WANTED—Everywhere, people to copy letters at home, spare time, and return to us. Good pay, materials sent free. No mailing or canvassing. Enclose addressed envelope for particulars, and wages we pay. Guarantee Co., Dept., 373 Philadelphia, Pa.

WANTED—Any person to distribute our samples; $15.00 weekly, steady. "Empire" 3523 Grand Boul., Chicago.

WANTED—At once boys to work on a farm. C. H. Cutler, 694 Mammoth road, Dracut.

WANTED—First class carriage painter at E. F. McCoy's, 5 Westview st.

AGENTS WANTED—Sell our $1 bottle Sarsaparilla for 35c; best seller; 200 per cent. profit; write today for terms and territory. F. R. Greene, 115 Lake St., Chicago.

WANTED—Lady or gentleman of fair education to travel for a firm of $250,000 capital. Salary $1072 per year and expenses; paid weekly. Address M. Percival, Lowell, Mass.

ATTENTION, Ladies!—Earn $20 per 100 writing short letters from copy. Address stamped envelope for particulars. Albion Specialty Co., Albion, Mich.

SITUATIONS WANTED

SITUATION WANTED—Middle aged woman would care for children, or help with housework. Address M. L., Sun Office.

WANTED—Situation by an American woman as working housekeeper in the city or country, or would take care of a baby. Inquire at 36 West L st., Centralville.

EXPERIENCED SALESMAN with English, French and Greek wishes to find situation. Address N. Pa., Sun Office.

WANTED—By young lady graduate from business college, position as stenographer and typewriter. Address Stenographer, 95 Westford street, City.

NURSE—Thoroughly experienced nurse, capable of acting as midwife; confinement cases a specialty. Address 19 Chestnut square.

WANTED—By a sober man, work on farm. Inquire 368 Broadway.

AUTOMOBILES

TAKEN IN TRADE and will sell at a sacrifice. One steam automobile, will carry four passengers. Price $350. One Pierce, gasoline automobile, Price $440. One Eldredge gasoline automobile, double cylinder, 8 horse power, sliding gear transmission, three speeds forward and one reverse. This auto is practically new. Cost $750, a bargain at $475. Demonstration given on all of these automobiles. Norton & Fuller, 7 Hurd st.

EVERYONE BATTED

Fine Stick Work Won Game for Lowell Saturday

Visitors Got Their Runs on Errors Bigbie and Lake Lead at the Bat—Other Games Saturday

This was an ideal day for a game and fully two thousand people went out to Spalding park Saturday afternoon to see Lowell and Concord play. The weather had considerable to do with the large attendance, but as the local team has not played here since Memorial Day and as the team played two fine games on that day the local enthusiasts have been anxiously awaiting the return of the team from its trip to Fall River and New Bedford.

When Manager Lake arrived on the grounds that afternoon he received a notification from the selectmen of the town of Tewksbury that hereafter he would have to pay a license fee of $100 to play ball within the limits of the town. Manager Lake immediately put in a petition for a hearing which will be called in the near future.

Long before the time for the game to start both bleachers and the grand stand were filled with people there being a good representation of the fair sex, and about a hundred or more fans had to occupy seats on the grass in front of the bleachers.

The local team presented its usual lineup today, Lake being back in the game, holding down his usual position at first base. Umpire Kerins called the game at 3.15 o'clock.

FIRST INNING.

Concord went to bat first and as the result of an error by Hart the visitors were enabled to score a run during their half of the inning. Sheets was the first man up and he received a base on balls. He tried to steal second, but a beautiful throw by McGovern ended his career and he was out. Noblitt foul flied to McGovern while trying to sacrifice. Kane received his base on balls. Pulsifer knocked an easy fly to Hart and Rob was so sure of it that he dropped it. Kane went to third base and later scored on Newton's single. Lovell flied out to Lake.

Lowell scored two runs during her half of the first inning. Connors, the first man up, sent a single into right field and Bigbie followed by a single over the second baseman's head. Grant then went to the bat and advanced both men on a sacrifice. Hickey sent a single into left field and scored both Connors and Bigbie. Hickey then succeeded in stealing second, but Lake foul flied to Pulsifer and Lee was too much for Barney McLaughlin, the shortstop being called out on strikes.

Score—Lowell 2, Concord 1.

SECOND INNING.

Concord went out in one, two, three order in her half of the second inning. Diggins sent the ball into far left field, close to the fence and Bigbie by a phenomenal running catch captured the ball. As the ball touched his hands he fell to the ground rolling over and over, but it was a fair catch all right. Dorgan struck out and Lee hit to Cross and was thrown out at first base.

Lowell failed to score in her half either. Hart opened the inning for Lowell with a single to right field and shortly after reaching the first base he stole second. McGovern tried to sacrifice and Lee threw Hart out at third. Cross drew his base on balls. Connors hit a grounder to Pulsifer and Bigbie was the third out on a fly to Sheets.

Score—Lowell 2, Concord 1.

THIRD INNING.

The visitors tied the score in the third inning, the single run being brought in by an error. Sheets was the first to bat and he hit to Hickey and Mattie threw the ball into the crowd and the left fielder of the Concord team went to second base. Noblitt flied out to Hart in the right garden. Kane flied out to McGovern. Pulsifer hit the ball over second base for a single, scoring Sheets. Pulsifer then stole second. Newton, however, close the inning by flying out to Hart.

In Lowell's half Grant was robbed of what looked to be a sure hit, by a wonderful one-hand catch by Kane. Grant hit the ball and it was so high that it looked as though Kane would never reach it, but the second baseman jumped high into the air and managed to get it with one hand. Hickey flied out to Noblitt and Lake sent a single to centre field. Barnie McLaughlin closed the inning by flying out to Noblitt.

Score—Lowell 2, Concord 2.

FOURTH INNING.

In the fourth inning Lovell and Diggins sent grounders to Barnie McLaughlin at short and were out at first. Duffy flied out to Grant.

Lowell got one run in this half by poor playing on the part of the visiting team. Hart was the first man to bat and he went to first on a single. McGovern bunted intending to sacrifice, but Lee, who was anxious to get Hart, threw the ball to second and Hart went to third and McGovern managed to reach second. Cross then hit to Newton. As he hit, McGovern left second and went down to third base, thinking that Hart was going to make a try for the home plate. As soon as McGovern noticed Cross's hit and the ball went to first he (McGovern) went back to second base. Pulsifer threw to second to catch McGovern, but the local catcher beat the ball out and arrived safely on second base. In the meantime Hart had left third and managed to reach home. Connors foul flied to Diggins and Bigbie went out on a grounder to Newton.

Score—Lowell 3, Concord 2.

FIFTH INNING.

Lee opened the fifth inning for Concord with a single over second base. Sheets struck out. Noblitt received his base on balls. Kane made a foul tip which struck McGovern on the tip of his right thumb splitting that member. The game was called for ten minutes while McGovern's thumb was bandaged up, and he returned to the game. When the game was resumed Kane fanned out. Pulsifer hit to McLaughlin forcing Newton out at second.

In Lowell's half the home team went out in one, two, three order. Grant was the first to bat and he hit to Lee and was out at first. Hickey hit a line drive to Lovell and was out and Lake closed up the inning by flying out to Sheets.

Score—Lowell 3, Concord 2.

SIXTH INNING.

Concord once more tied the score in this inning, and the lone run that came in was due to a fumble on the part of Barnie McLaughlin. Newton opened the inning with a hit to McLaughlin, but he fumbled the ball and Newton stole second. Lovell then flied to McGovern and Diggins did likewise. Dorgan hit to left field fence for two bases scoring Newton. Lee hit to McLaughlin and beat out Barnie's throw. Dorgan tried to go home on the hit and Lake threw him out at the plate.

Lowell went one ahead again in this inning and the cause of it was bad playing by Concord. McLaughlin singled to left field and Hooker went in to run for Barnie, whose ankle bothered him. Hart advanced him on a deep sacrifice. McGovern hit to Newton and was out at first. Hooker went to third on McGovern's out. Cross hit an easy one to Kane and it looked as though it was three out, but he dropped it, and then on bad throw Cross reached first, and Hooker scored. Cross went to second and Connors went out on a fly to Noblitt.

Score—Lowell 4, Concord 3.

SEVENTH INNING.

Concord failed to score in the seventh. Sheets was the first man up and he sent a fly to Lake. It was a fine catch, Lake running backwards and nailing the ball just as the crowd thought that he had lost it. Noblitt singled but was nailed as he tried to steal second. Kane got his base on balls and Pulsifer sent a fly to deep centre and was the third out.

Lowell scored another run in the last half of the seventh, and it was an earned run. Bigbie flied out to Pulsifer and then Grant came to the bat and hit to right field for two bases. Hickey struck out. Lake hit to left field for a two bagger scoring Grant. McLaughlin got his base on balls and was forced out at second on Hart's grounder to Kane.

Score—Lowell 5, Concord 3.

EIGHTH INNING.

In the first half of the eighth Newton went out on a grounder to Hickey and Lovell flied out to Bigbie. Diggins hit a grounder to Connors and was out.

McGovern opened with a safe hit to left field. Cross made a pretty single over third base and McGovern who started to steal went to third on it. Connors hit to Lovell and was thrown out at first. Bigbie hit to deep centre for two bases, scoring both men. Grant hit to Lee, who turned around and caught Bigbie between the bases, but Bigbie beat the ball back to second while Grant reached first base.

Hickey hit to Newton, forcing Grant out at second. Kane had a chance for a dead sure double play but he threw bad to first and Hickey was safe and Bigbie scored. Lake flied out to Sheets.

Score—Lowell 8, Concord 3.

NINTH INNING.

Dorgan flied out to Grant. Lee struck out. Sheets flied out to Connors.

Score—Lowell 8, Concord 3.

LOWELL.

	ab.	r.	bh.	tb.	po.	a.	e.
Connors 3b	5	1	1	1	1	1	0
Bigbie lf	5	2	2	3	2	0	0
Grant cf	4	1	1	2	3	0	0
Hickey 2b	5	0	1	1	1	1	1
Lake 1b	5	0	2	3	7	1	0
McLaughlin ss	3	1	1	1	2	3	1
Hart rf	3	1	2	2	2	0	1
McGovern c	3	1	1	1	9	2	0
Cross p	3	1	1	1	0	1	0
Totals	36	8	12	15	27	9	3

CONCORD.

	ab.	r.	bh.	tb.	po.	a.	e.
Sheets lf	4	1	0	0	3	0	0
Noblitt cf	3	0	1	1	3	0	0
Kane 2b	2	1	0	0	2	1	2
Pulsifer 1b	4	0	1	1	10	0	0
Newton ss	4	1	1	1	1	4	0
Lovell 3b	4	0	0	0	2	1	0
Diggins c	4	0	0	0	3	0	0
Dorgan rf	4	0	1	2	0	0	0
Lee p	4	0	2	2	0	2	1
Totals	33	3	6	7	24	8	3

Innings	1	2	3	4	5	6	7	8	9
Lowell	2	0	0	1	0	1	1	3	x—8
Concord	1	0	1	0	0	1	0	0	0—3

Summary: Earned runs Lowell 5. Two base hits—Dorgan, Grant, Lake, Bigbie. Stolen bases—Hickey, Hart 2, Pulsifer, Newton. Sacrifice hits—Grant, Hart, McGovern. Bases on balls—Off Cross 4, off Lee 3. Struck out—By Cross 4, by Lee 2. Left on bases—Lowell 8; Concord 5.

Umpire—Kerins. Attendance—2000. Time of game—1.45.

Lowell at Concord today.

Manchester plays here Wednesday and Nashua Saturday.

They're not beating Lowell's outfield much at present either at the bat or in the garden.

Everybody in the team had a safe crack at the ball in Saturday's game.

Dorgan's two bagger would have been a home run had the fence been a few inches lower. It was a beautiful drive as is known as the Hickey ball for Matty seems to have a fondness for knocking spinners out of the left field fence.

Manager Lake is negotiating for Pitcher Frank Martin of Taunton who is the mainstay of the Whittenton club and Pitcher West of the Brockton Walkovers.

One never hears a word of poor old John Smith and his Manchester team. Time was when Pocahontas was the best advertised man in the league.

Gene Gokey took sick with stomach trouble in Fall River Wednesday and for a time it was feared he would not live through the night. He is now better though still weak. Gokey is playing in hard luck this season. His arm has been bad and he has been roundly batted. Two years ago Lowell couldn't touch him. This year he's a cinch.

Startling Evidence.

Fresh testimony in great quantity is constantly coming in, declaring Dr. King's New Discovery for Consumption, Coughs and Colds to be unequaled. A recent expression from T. J. McFarland, Renforville, Va., serves as example. He writes: "I had Bronchitis for three years and doctored all the time without being benefited. Then I began taking Dr. King's New Discovery, and a few bottles wholly cured me." Equally effective in curing all Lung and Throat troubles, Consumption, Pneumonia and Grip. Guaranteed by F. C. Goodale, Druggist, 217 Central street, Lowell. Trial bottles free, regular sizes 50c, and $1.00.

C. F. Hoisington & Son

We will call and clean out your furnace and put everything in good condition for next season. We do all kinds of Tin Work, Roofing, Soldering and also keep the best line of Ranges on the market at 147 Market street.

HETEROPHORIA

Or muscular insufficiency causes headaches, tired eyes and dizziness.

Optician George G. Rogers,

145 MERRIMACK STREET,

Up Stairs.

N. E. LEAGUE STANDING.

	Won	Lost	P. C.
Nashua	20	8	.714
Haverhill	18	9	.667
Lowell	15	12	.556
New Bedford	13	15	.464
Manchester	12	16	.429
Concord	11	15	.423
Fall River	11	18	.379
Lawrence	10	17	.370

AMERICAN LEAGUE STANDING.

	Won	Lost	P. C.
Boston	27	12	.692
Cleveland	21	15	.583
New York	22	16	.579
Chicago	23	18	.561
Philadelphia	2	17	.552
St. Louis	17	19	.472
Detroit	18	24	.351
Washington	7	30	.189

NATIONAL LEAGUE STANDING.

	Won	Lost	P. C.
Chicago	26	11	.703
New York	26	13	.654
Cincinnati	27	13	.675
St. Louis	18	18	.500
Pittsburg	18	20	.474
Brooklyn	16	25	.390
Boston	14	23	.378
Philadelphia	6	28	.171

STONY BROOK LEAGUE.

	Won	Lost	P. C.
West Chelmsford	6	3	.667
Unions	6	3	.667
Crescents	5	3	.625
Graniteville	4	5	.444
Pepperell Alumni	3	5	.375
Middlesex	1	6	.143

R. A. LEAGUE STANDING.

	Won	Lost	P. C.
North Billerica	2	0	1.000
Lowell	1	1	.500
Highland	1	1	.500
Industry	0	1	.000
Rochambeau	0	1	.000

NEW ENGLAND LEAGUE.

	Attendance.
Lawrence 3, New Bedford 0	1000
Lowell 8, Concord 3	2000
Nashua 5, Manchester 1	1800
Fall River 9, Haverhill 5	1450

AMERICAN LEAGUE.

	Attendance.
Boston 3, Cleveland 2	12,211
New York 5, Detroit 1	4000
Washington 2, Chicago 0	3200
Philadelphia 5, St. Louis 2	2500

(Sunday Games.)

At Chicago—Chicago 14, Philadelphia 2.

At St. Louis—St. Louis 6, Washington 5 (14 innings.)

NATIONAL LEAGUE.

	Attendance.
St. Louis 3, Boston 2 (12 innings)	6040
New York 2, Cincinnati 2 (11 innings—darkness)	37,223
Pittsburg 11, Brooklyn 4	6800
Chicago 8, Philadelphia 4	3761

(Sunday Games.)

At Brooklyn—Pittsburg 4, Brooklyn 3.

CRESCENTS 12, W. CHELMSFORD 8.

The Crescents of Lowell went to West Chelmsford with a large band of rooters on Saturday afternoon and trimmed the home team by a score of 13 to 8. The game was well contested throughout but the Crescents showed superior work, excelling both in the field and at the bat.

UNIONS 7, PEPPERELL 2.

At East Pepperell on Saturday afternoon the Pepperell Alumni team was defeated by the Unions of North Chelmsford by a score of 7 to 2.

GRANITEVILE 12, MIDDLESEX 7.

The Middlesex team of Lowell was defeated on Saturday afternoon at Graniteville by the home team, the score being 12 to 7.

HIGHLAND 35, ROCHAMBEAU 10.

The ball team of Highland Council easily defeated the Rochambeau council team, on the Westland grounds Saturday in a game made interesting by the rooters on both sides. The final score was 35 to 10.

The star feature of the game was the work of Palm, who pitched for Highland Council the first four innings. He struck out ten men in that time and no man reached first. At the end of the fourth inning he retired and McVey took his place. The Highland team played an all-around good game. For the defeated council Whittier in left field played a great game both in the field and at the bat. The next game in the league will be played at North Billerica next Saturday afternoon between North Billerica and Industry councils.

WHITE'S TACKERS BEAT GLAZERS.

Two teams from White's tannery played a one-sided game of baseball at Fort Hill grounds Saturday afternoon, the Tackers, who have held the championship from the different departments at the tannery for the past three years, defeated the Glazers by the big score of 49 to 16. The features of the game were the batting work of Quinlan and Mooney, also Devine's one-handed stop which was a hot one, the good all round work of Doyle, Rogers, Bradley who covered the bags in great style and the fielding of Busey Rogers and Shea who were always in the game, played great ball. The lineup was as follows:

Tackers—Busey lf, H. Rogers cf, capt., Mooney c, Devine ss, G. Rogers 1b, Bradley 3b, Doyle 2b, Quinlan p, Shea rf.

Glazers—O'Toole c, Buckley 2b, Coleman ss and c, J. Muldoon 1b, Capt. Conerton p and ss, Muldoon 3b, Campbell lf, Williston cf, McCartney rf.

The Tackers would like to arrange games with any union teams in the city. Send all challenges to L. P. Fitzgerald, manager, in care of White's tannery, Perry street.

E. Labelle umpired the game without a kick.

LINCOLNS 21, AMERICAN GLEE CLUB 1.

The Lincolns won their fifth consecutive game Saturday afternoon when they defeated the American Glee Club by a score of 21 to 1. While it was clearly foreseen that the Lincolns were superior to their opponents it was never allowed that they would win by such a large margin. Bennett pitched a good game for the Lincolns, while the team behind him played an errorless game. Carter fielded well while his batting was also a feature. "Scotty" also batted well, having four hits with a total of nine. The Lincolns play the Groves next Saturday and a hot game is expected.

At Wigginville, Saturday, the Wigginvilles defeated the Hustlers by a score of 28 to 7. Manager Borden of the Wigginvilles wants a game for July 2 with the Waverleys, Boulevards, Dragons or Centralville Blues. Address A. A. Borden, 3 Epping street, Wigginville.

On the South common: Watsons 16, All Stars 8.

At Beacon street: Crimson Jrs. 19, Perry A. C. 7.

At Tewksbury: Boulevards 9, Almonts 4.

At Centralville: Centralville Blues 18, Waverleys 6.

The Young Cumberlands beat the West Sixth Street Stars by a score of 17 to 13.

NEW ENGLAND LEAGUE.

Today—Manchester at Nashua, Lowell at Concord, Fall River at Haverhill, New Bedford at Lawrence.

Tuesday—Lowell at Manchester, Concord at Nashua, Fall River at Lawrence, New Bedford at Haverhill.

Wednesday—Manchester at Lowell, Nashua at Concord, Fall River at Lawrence, New Bedford at Haverhill.

Thursday—New Bedford at Fall River, Lawrence at Haverhill, Manchester at Concord, Lowell at Nashua.

Friday—Lawrence at Fall River, Haverhill at New Bedford, Lowell at Manchester, Nashua at Concord.

Saturday—Haverhill at Fall River, Lawrence at New Bedford, Concord at Manchester, Nashua at Lowell.

NATIONAL LEAGUE.

Monday, Tuesday, Wednesday and Thursday—Cincinnati at Boston, Chicago at Brooklyn, Pittsburg at New York, St. Louis at Philadelphia.

Friday and Saturday—Pittsburg at Boston, St. Louis at Brooklyn, Chicago at New York, Cincinnati at Philadelphia.

Sunday, June 12—St. Louis at Brooklyn.

AMERICAN LEAGUE.

Monday, Tuesday, Wednesday—Boston at Detroit, New York at Cleveland, Philadelphia at Chicago, Washington at St. Louis.

Thursday—Boston at Detroit, New York at Cleveland.

Friday and Saturday—Boston at St. Louis, New York at Chicago, Washington at Detroit, Philadelphia at Cleveland.

Sunday, June 12—Boston at St. Louis, New York at Chicago.

BASEBALL REVIEW

LOWELL'S BATTING THE FEATURE OF THE WEEK.

The Lowell team has at last struck its winning gait and is now making rapid strides towards the top of the ladder. Out of the six games played during the past week the Lakelings managed to win five, losing to Fall River in the latter city. Despite the fact that Lowell is near the bottom of the ladder the team has proved a dark horse to almost every team in the league.

Lowell's work on Memorial Day of defeating Nashua twice, at Nashua in the morning and in this city in the afternoon, was the talk of the league and well it might be, for Lowell was the team that cut short Nashua's winning career when the boys up the river had been beating everything they ran across and then to think that the champions would down them twice on Memorial Day was more than the warmest enthusiasts could conceive.

Besides defeating Nashua Matty Hickey, Lowell's second baseman created a sensation by his streak of batting on the afternoon of Memorial Day, when he banged Swone, Nashua's star pitcher, right and left, the local man making a home run, two two base hits and a single out of four times at bat. In the morning he hammered out two base hits and a single. His record for the day was nine times at bat, five runs, seven hits with a total of 14, a record which has not been equalled in the league this season.

Hickey and Hart are tied for first place in batting, both players having an average of .345 but Hickey has played in every game while Hart has played in but nine, therefore Hickey's standing is really higher. The only other man in the .300 class is Bigbie, who has a percentage of .324. Barnie McLaughlin did some fast batting during the week, hitting safely ten times. Bigbie made ten hits during the week while Hart got eight. Hickey's 12 was the best work. Lake and McGovern lead the fielders. The standing of the players of the local team in batting and fielding to date is as follows:

BATTING AVERAGES.

Players	g	ab	r	bh	1b	2b	3b	hr	p.c.
Hart	9	35	5	12	11	0	1	0	.343
Hickey	26	105	16	37	30	10	0	1	.343
Bigbie	26	103	17	33	40	5	1	0	.324
Cross	10	34	4	10	12	2	0	0	.294
Lake	25	101	12	29	38	5	2	0	.287
Connors	26	114	20	30	35	3	1	0	.263
Grant	26	101	15	25	33	6	1	0	.247
McLaughlin	24	87	8	21	24	3	0	0	.241
McGovern	26	97	11	19	25	2	2	0	.196
Bushey	9	26	3	5	5	0	0	0	.192
Hooker	13	37	4	7	8	1	0	0	.189
Burbage	11	27	0	3	3	0	0	0	.111

FIELDING AVERAGES.

Players	po	a	e	sh	sb	p.c.
Lake 1b	319	5	3	1	3	.995
McGovern c	183	29	6	3	6	.963
Grant cf	73	4	3	3	8	.963
Connors 3b	29	31	5	3	1	.956
Cross p, rf	4	24	2	1	2	.935
McLaughlin ss	65	76	14	1	2	.943
Bigbie lf, 2b, 1b	68	7	5	5	10	.930
Hickey 2b, ss	47	66	10	2	9	.915
Burbage p, rf	3	7	1	2	0	.900
Bushey p	2	17	3	0	2	.866
Hart rf	16	2	3	3	5	.857
Hooker p, lf, rf	10	15	5	1	0	.837

WRESTLING NOTES

It was announced Saturday that Ladue had posted $100 at L'Etoile office for a match with Jackson on the latter's proposition to throw him three times in an hour. Jackson sends word that he will cover the money when he comes here next Wednesday. Jackson prefers to meet Ladue in private so that there can be no possibility of a disappointment to the audience.

On Thursday at Spalding park big Walter Watkins and Jackson will try it on the level. Austin Callery will meet an unknown and Joe Rogers will meet Henri Pepin. Friend Bros., bakers, and a team of grocers.

TWO MEN KILLED

Lightning Struck Them Seeking Shelter

JOHNSTOWN, Pa., June 6.—Jacob Wurmm, a miner, and his nephew, Leo Wurmm, both of Frugality, this county, were instantly killed by lightning yesterday, while another nephew, Henry Wurmm, was seriously injured. The three men were returning to their home from work when a thunder storm came up. They took refuge in a tool house, which was struck by lightning.

CRICKET GAMES

Mohairs Scored Victory Over the Bostons

THE U. S. BUNTING TEAM LEADS STATE LEAGUE

It Defeated Brockton at Wigginville

The Mohairs defeated the Bostons on Franklin field Saturday afternoon by a score of 57 to 51, with five wickets down and six to play. The Boston team won the toss and went to bat first, but failed to score more than 51 runs, Keene going the best work, scoring 22 before he was bowled out by Greenwood. The Mohairs then went to bat and it looked bad for them for Southam was bowled out before he made a run. Bird and Priestly could make but five runs between them, but Shaw pushed up the score by landing 12 before he was bowled out by Heys. Allen was the particular shining light of the day, his record being 32 runs and not out. The score:

MOHAIRS.

Southam b Heys	0
Bird lbw B. Keene	2
Priestley b Keene	3
Shaw b Heys	12
Allen, not out	32
Shuttleworth s b Heys	2
Cooper, not out	1
Harriman, Greenwood, Waite, Harrison to bat.	
Extra	5
Total	57

BOSTONS.

Devlin, run out	6
Wall c Harriman, Allen	5
Keene b Greenwood	22
Heys b Greenwood	1
W. Carter b Shaw	7
Jackson, run out	0
Stanwood b Shaw	4
Roffe, run out	3
Norbury b Shaw	0
Pettit b Shaw	0
P. Chambers, not out	2
Extras	1
Total	51

HUNTINGS DEFEATED BROCKTONS.

The fast U. S. Bunting cricket team, which now leads the state league, played the crack Brockton team on the Wigginville grounds Saturday afternoon and defeated the visitors by a score of 71 to 41. Burns was the star of the day. While he batted but 12 runs before being bowled out by Orton he gave a remarkable exhibition of bowling, taking eight wickets for 16 runs and clean bowling six of the Brockton men. Watson batted 22 runs before being caught out by Poole. For the visitors Orton showed up the best, both in batting and bowling. The score:

HUNTINGS.

Patrick b Heritage	0
West c Grant b Orton	2
Barber b Taylor	3
Rowley b Taylor	4
Gath, run out	0
Burns b Orton	12
Harley b Heritage	1
Watson c Poole b Orton	22
Rudden b Heritage	1
Simpson b Williams	9
Clegg, not out	2
Extra	1
Total	71

BROCKTON.

Williams b Burns	3
Taylor b Burns	0
Sykes b Rudden	5
Heritage b Burns	0
Grimley c Watson b Rudden	3
Grant, b Burns	0
Orton c Patrick b Burns	11
Stringer b Burns	3
Keene b Burns	3
Billings b Burns	3
Poole, not out	4
Extras	2
Total	41

NORTH BILLERICAS DEFEATED.

The North Billerica team went down in defeat before the Maynard team in an exhibition game on the Billerica grounds Saturday afternoon, the score being 88 to 27 in favor of the visitors. The score:

MAYNARD.

Cowles b Southam	17
Boothroyde b Fielding	1
Waterhouse c Hodgson b Fielding	0
Chitley b Fielding	17
Brown c I'Anson b Fielding	1
France c Stirks b Fielding	2
Webber c Ellis B I'Anson	21
French c Whittaker b Stirks	2
Whitehead b I'Anson	2
Fisher, not out	11
Hooper c Whittaker b Fielding	13
Extras	1
Total	88

NORTH BILLERICA.

Wellington c France b Waterhouse	7
McCormick c Cowles b Waterhouse	5
Stirks c Whitehead b Chitley	0
Fielding b Chitley	5
Southam lbw B. Waterhouse	4
Ellis lbw B. Waterhouse	0
I'Anson b Chitley	2
Whittaker lbw b. Chitley	5
Bollington c Cowles b Chitley	0
McKay b Chitley	0
Hodgson, not out	0
Extras	1
Total	27

THE RESERVES WON.

The Zion first team tried to defeat a team consisting of 15 reserve members of the team on the South Lowell grounds Saturday afternoon, but the reserves on account of the large number of men in the field defeated the regular team. The regulars found it hard work scoring runs with such a large field and were defeated by a score of 65 to 62. The score:

RESERVE FIFTEEN.

H. Maden, c Hadley, b Hindle	0
J. Greenwood, c Ted Nelson, b Thornton	9
J. W. Bowker, b Bailey	1
F. Chapman, b Hindle	1
W. Croft, jr., c Thornton, b Bailey	0
A. Bury b Bailey	0
A. Fielding, c Hadley, b Bailey	7
F. Maden c Bailey b Gulline	2
R. Barlow c Melklejohn b Nelson	13
A. Whitehead b Hindle	0
F. Matthews c Hindle b Gulline	0
H. Nelson b Melklejohn	14
I. Williamson c and b Melklejohn	0
W. Fielding, run out	2
F. Pickles b Hindle	1
Extras	5
Total	55

FIRST ELEVEN.

H. Hadley c E. Nelson b Chapman	8
Thornton b Chapman	2
Sutcliffe c Williamson b Maden	0
Bailey c Croft jr., b Chapman	11
Ted. Nelson b Chapman	1
Tom Nelson b Chapman	2
A. Hindle b Greenwood	0
Melklejohn c E. Nelson b Chapman	3
Gulline c W. Fielding b Chapman	17
W. Croft, sr., c Fielding b Nelson	13
Wilmot, not out	8
T. Woodcock b Maden	1
Extras	1
Total	62

WOMAN ON FIRE

SHE JUMPED FROM AN ELECTRIC CAR.

BOSTON, June 6.—Miss Mary Lynch of No. 9 Keyes street, Jamaica Plain, took an electric car ride yesterday afternoon that she will remember to her dying day. The car she was on was an East Walpole-bound Old Colony car, and was at a standstill at the corner of Washington and Grove streets, Germantown. She had a seat just in front of those devoted to the use of smokers. In some manner a spark from a cigar or cigarette set fire to her dress of light summer wear.

"You are on fire!" cried a seatmate.

With screams of terror Miss Lynch sprang to her feet, leaped from the car and ran up Washington street. Several men jumped off the car and ran after her.

Catching her, many helping hands made short work of extinguishing the flames.

Miss Lynch escaped serious injury, but her dress and underskirts were badly burned. The car was in charge of Conductor Bishop.

Boys' Wagons. The Thompson Hardware Co. has a most complete line of express wagons, automobiles, coasters and patrol wagons.

Curse of DRINK

CURED TO STAY CURED BY

White Ribbon Remedy

No taste. No odor. Any woman can give it in glass of water, tea, coffee or food without patient's knowledge.

White Ribbon Remedy will cure or destroy the diseased appetite for all alcoholic drinks, whether the patient is a confirmed inebriate, a "tippler," social drinker or drunkard. INDORSED BY MEMBERS OF A. W. C. T. U. Impossible for any one to have an appetite for alcoholic liquors after using White Ribbon Remedy. It has made many thousands of permanent cures, and in addition restores the victim to normal health, steadying the nerves, increasing the will power and determination to resist temptation. Sold by druggists everywhere and by mail. Price 50c and $1.00.

Also a Special Size guaranteed to cure or money refunded by the druggist.

Trial package free by writing or calling on MRS. A. M. TOWNSEND (for years Secretary of a Woman's Christian Temperance Union), 218 Tremont street, Boston, Mass. All letters destroyed as soon as answered. Everything private. Sold and recommended by special agent in Boston, Mass.

ELLINGWOOD & CO.,

Cor. Merrimack and Central Sts.

Hammocks

We have the most beautiful line of Hammocks ever shown in Lowell.

Prices 75c to $7.50

Croquet

Prices $1.00 to $6.00

This game is becoming more popular each year.

Vases and Bouquet Holders.

Thompson Hardware Co.

254-256 Merrimack St.

Every Woman

is interested and should know about the wonderful Marvel Whirling Spray Douche

ASK YOUR DRUGGIST FOR IT. If he cannot supply the MARVEL, accept no other, but send stamp for illustrated book—sealed. It gives full particulars and directions invaluable to ladies.

MARVEL CO., 41 Park Row, New York.

U. S. Revenue Returns show increased sales on the

7-20-4

10c CIGAR

During 1903 nearly 600 000 cigars, 29 years' continuous increase in sales, show that quality counts. R. J. SULLIVAN, Mgr., Manchester, N. H.

HINDIPO

THE NEW NERVE TONIC AND KIDNEY CURE.

Cleanses the Kidneys and Bladder, purifies the Blood. Puts Flesh on thin people. Strengthens the Nerves. Clears the Brain. Cures Nervous Debility, Insomnia, Failing Memory. Restores the Vim, Vigor, Vitality and Strength of Youth, in both weak Men and Women.

This New Remedy works like Magic, but is absolutely harmless. Weigh yourself before taking.

Price, 50 cts.; 12 boxes, $5.00, by mail. We will cheerfully refund the money if you are not benefited. Try it and be convinced.

For sale by Falls & Burkinshaw, 313 Middlesex street.

JAMES S. HASTINGS, 133-137 MERRIMACK STREET

ANNOUNCES A BIG MARK DOWN SALE OF

Floor Coverings, Drapery and Upholstery Goods

We are about to make alterations on store. We need the room and the cash. The public will reap the benefit. Our goods are all new and carefully selected. The prices (with discounts) marked in plain figures; terms during this sale strictly cash.

We offer a big assortment in our Carpet Dept. of fine Japan and China Mattings, worth 25c per yard, marked down to 18c.

One lot higher grade Mattings, worth 35c, marked down to 25c. Other grades in proportion.

Best All Wool Ingrain Carpets, "Lowell and Philadelphia," sold at 70c to 75c per yard, marked down to 55c per Yard.

Best Union Ingrain Carpets, worth 47½c yard, marked down to 35c.

All our new season's Linoleums and Oil Cloths at 20 per cent. discount from marked prices.

Cocoa, Napier and Rubber Mattings at 20 per cent. discount from marked prices.

In our Drapery and Upholstery Depts. we offer a beautiful assortment of Lace Curtains (imported and domestic); also Robbinet, Muslin and Cluny Curtains, with flat edges or ruffles, sash nets and muslins, denims, cretonnes and silkolines. Portieres and Couch Covers in all grades down and Silk Floss Pillows and Pillow Tops, Furniture Coverings, Fringes and Cords, Vassar Utility Boxes, Japanese Beaded Portieres, Screenes and Rugs at a reduction of 20 per cent. discount from marked prices.

We carry the finest assortment of Rugs in the city. Should you need either the Carpet or smaller sizes this is a great opportunity. We are sole agents in Lowell for Hodge's Fibre Carpets and Rugs. Rix Dorfer, German Inlaid Linoleums and Vudor Plazza Screens, the best in the market. Note the address,

SECOND FLOOR 133-137 MERRIMACK ST.

THE LOWELL SUN

SUN BUILDING, MERRIMACK SQUARE, LOWELL, MASS.

JOHN H. HARRINGTON, PROPRIETOR.

Member of the Associated Press.

Three Dollars per Year. Twenty-five Cents per Month

☞The Sun receives the full day service of The Associated Press, the greatest news-gathering organization in the world. The entire service received over a leased wire, by our own operator in our own office in The Sun building.

SWORN CIRCULATION OF THE SUN

The sworn daily average circulation of The Lowell Sun for the year 1903, was **14,590** A gain of 1063 copies per day over the average for the year of 1902.

Sworn to by John H. Harrington, proprietor, Martin H. Reidy, business manager, and Alfred Pilotte, pressman of The Sun, before me, January 1, 1904. JOHN J. HOGAN, Notary Public.

14,900 The sworn daily average circulation for five months of 1904 was: **14,900**

☞This is a larger circulation than the combined circulation of all the other daily papers in Lowell.

☞An advertisement placed in The Sun is of more value to the advertiser than if it were inserted in all the other newspapers in Lowell, and the cost of inserting it in The Sun is about ONE THIRD the price charged by the other papers.

A week ago it looked as if the spring might lap over into the autumn but now the aspect brightens and we may have some summer weather after all.

Governor Bates' demand for a reform in the Sunday entertainments was not acceded to by the legislature and as a result the beach entertainments at Revere and similar resorts can be kept wide open on Sunday provided the proceeds go to some charity.

Judge Parker of New York is becoming very eloquent in his silence. The man who is almost nominated for the presidency and who attends a public banquet without making a speech when half the country is howling "speech, speech," must be well supplied with backbone which is one of the leading requisites of a chief executive of the nation.

Governor Bates can look back upon the work of this legislature as disappointing in the extreme. The greater part of the legislation he wanted miscarried in one way or another and a number of the pet measures of the legislature he laid low by the use of the veto power. Perhaps the majority of his vetoes were justified, and beyond a doubt the legislature did the right thing in rejecting his new fangled plans for raising money for the state.

Some curiosity is felt as to the tactics that will be adopted by the new Japanese general placed in supreme command of the troops over the head of General Kuroki. Certainly from an American viewpoint Kuroki cannot be accused of mismanagement except it be that he sacrificed too many men in taking the Russian position on Nanshau hill.

THE EIGHT HOUR LAW ON THE CANAL.

As the United States has passed the work of the Panama canal to a commission it is doubtful whether the eight-hour law will be applied. The canal land is held under lease, not under warranty deed, so that this may be a pretext for evading the law. The law does not apply in Porto Rico because according to a convenient construction of the statutes that island while belonging to the United States is not a part thereof. To Americans the citizens of Porto Rico are foreigners but to other nations Porto Ricans are regarded as Americans.

SOME WEATHER PREDICTIONS.

Chief Moore of the weather bureau is engaged in a righteous effort to put a stop to all long range weather predictions. Such predictions are without exception the merest fakes and the people who would place any reliance in them would thereby display very poor judgment.

Still we do not believe it is possible to prevent men from printing almanacs giving weather predictions a year in advance. These predictions are so ingeniously constructed with so many "ifs" and "buts" that in many instances they fit the case no matter what the weather may be.

FOR THE FOURTH OF JULY.

Judging from the preliminary arrangements for the Fourth of July we are assured of a fairly good celebration. It devolves upon the committee to make the best use of the money placed at its command. There should be a good variety of diversion for the people, the old feature of the parade in the early morning was greatly enjoyed but it requires money to get up a parade, more perhaps than the committee has at its disposal. Nobody will regret the elimination of the firemen's muster as one muster every five years is as much as the people can stand. As a public amusement or an entertainment it has no value. The last big muster held here was nothing but a prolonged orgie which few Lowell people would care to see repeated.

There should be good sport provided for the children. It would be a good feature to have sports on the Fair Grounds or the common free to the public. The balloon ascension is very good but only those who can be close to the place where the ascension is made, can enjoy this feature.

Fireworks are generally enjoyed by everybody as are band concerts, but of late years the fireworks display has been very poor. The committee should endeavor to get something out of the ordinary. The public has got weary of the sameness of the last few displays given here. As this is the last feature of the day it should be such as would please rather than disgust.

ELECTRIC POWER FOR MILLS.

Editor Lowell Sun:

Dear Sir:—In a recent editorial on the subject of electric driving of mills by E. W. Thomas, formerly agent of the Tremont & Suffolk mills, you ask what would become of the Locks & Canals. Now I do not know what they would do, but I know what they could do. They could build at the lowest point where they would get the greatest fall, an electric power plant and furnish the power to run the mills with electric power as they do now the water. And not only furnish the power for Lowell but for the adjoining towns as the power can be carried for miles. There is no danger of the water in the old Merrimack going to waste. G. H. M.

The above communication calls attention to a matter of considerable importance as the subject of running mills by electricity is now being widely discussed as a means of economy.

Already two mills in Fall River are run by electric power and new mills in the south are being equipped for electricity. Now if the Lowell mills made the change as we have already stated, the present canal system would be useless inasmuch as it would be impracticable to have a power house for every mill; but if the water in all of them could be turned into one and made to run a large electric plant, it would probably generate electricity enough to run all of the mills. It would be a matter of volume and extent of fall which experts could easily compute. Lowell, it seems, is splendidly situated for such a purpose and the time may come when the advantages which this city possesses for the production of electric power by the water from the river will give Lowell a vast advantage over other mill cities less fortunately situated. It should go far to restore Lowell's supremacy in the textile industry. The saving of coal and still more of power by the decrease in friction would prove a great advantage. From the one power house all the mills in Lowell could be run. It would be a vast improvement. Such a change, however, is not likely to come for some years, although judging from the experiments already made, the saving from the use of electric power will eventually make the change imperative as mills using steam power according to the old style could not compete with those equipped for electric power.

It would be much easier to furnish electric power for mills than for electric cars, as the movement of the latter and the ever changing course of the return current cause a loss of power that could be wholly avoided where the power was to be applied permanently at any given point.

SEEN AND HEARD

The sweet girl graduate is with us.

You can't always tell the amount of gas the poet consumes by his metre.

Remote as it is from Fourth of July, the fire cracker and torpedo are making their annual appearance.

Lowell must pay this year a state tax of $58,050, a rather large amount for the benefits derived.

This is the season of the year when the debutante comes out by going into society.

The legislature has passed a bill which has become a law, giving militia officers $35 a year for uniforms.

It is quite lonesome in Fort Hill park save on the settees under the trees and in the shady nooks where lovers like to linger.

Will Sherburne, the well known druggist, has recovered sufficiently from his severe illness to take short trips downtown. He contemplates taking a southern trip with his family for his health.

A prominent Belvidere woman, who is not afraid to tell her age, says she wishes there was a law prohibiting the unnecessary and irritating custom of asking women to state their ages when appearing as witnesses or as principals in court. She says no good is served by the practice and many people will agree with her.

Supt. Whittet is placing flowers and plants in the parks, replacing the tulips which showed so prettily during the past months. The grass cutting is also well attended to, much better than heretofore it must be said, and all in all the parks present a pleasant and wholesome appearance.

On the bank of the canal, near the carpet mills on Market street, there stood for many years, up to a short while ago, a weeping willow tree which grew from a twig that was taken from a willow tree over the grave of Napoleon. It is a pity that the progress of business destroyed this memento, of which so much that is interesting could be written. The willow tree, now so plentiful in New England and other sections of our country, is not a native of America. The tree came to America through the medium of Alexander Pope, the poet, who grew willow trees on his estate in England. A British officer brought a twig to Boston during the war of the revolution, intending to plant it when settled here, but the war decreed otherwise and the twig, wrapped in oil silk, was presented to John Park Curtis, Martha Washington's son, who planted it on his Abingdon estate in Virginia, where it thrived and became the progenitor of nearly all our willow trees.

BOAT OVERTURNED

AND PEOPLE NARROWLY ESCAPED DROWNING.

BOSTON, June 6.—Two sail boat accidents occurred in the harbor yesterday and, although unattended by serious results, 45 persons were in peril of drowning.

During the forenoon the 32 foot sloop yacht Venture sailed from Charlestown with an excursion party of 42 persons on board, 18 of whom were women. While proceeding down the harbor the yacht was struck by a squall and thrown almost on her beam ends. The water poured in over the rail, filled the cockpit and the Venture began to sink. The police boat Watchman was cruising in the vicinity of the Venture and went to the assistance of the distressed craft. All of the party were taken on board the police boat and landed at the navy yard in Charlestown.

Late in the afternoon three men were rescued from drowning by South Boston residents. A squall had capsized the small cat boat in which the men were sailing and they were struggling in the water north of Castle Island, when assistance came to them.

ADAMS
Selling Agents for Lowell.

HALL REFRIGERATORS

The heavy zinc linings inside of thoroughly constructed double wooden cases means saving in ice and cleanliness of interior. Price of refrigerators, $14.45, $17.85, $20.65, $23.00, $24.50 up to $42.00. If the price is below the Hall, the quality is also.

ADAMS & CO.

Furniture, Rugs

Carpets

Appleton Bank Block

174 CENTRAL STREET

Nobby Suits

The newest colorings in exclusive novelties, made in the latest New York styles, gives you the nicest suit in town if made by

LOUIS ALEXANDER
IMPORTER and TAILOR
85 CENTRAL STREET, LOWELL, MASS.

PAUL O. KABLE, Assistant.
Telephone 673-2.

DEATH A MYSTERY

Woman's Body Found Under a Bed

JACKSONVILLE, Fla., June 6.—Mrs. Mattie E. Carlisle was found dead at her home here yesterday. Her body was lying under the bed and was badly bruised. Two young women who, besides her, were the only occupants of the house, on returning from their work Saturday night found the front door locked. Later, when they failed to see Mrs. Carlisle, they notified the police. A search was made and nothing was found, but feeling nervous they spent the night with a friend. Returning yesterday morning she still had not appeared and the police searched more thoroughly, finding the body.

Physicians say that the bruises on Mrs. Carlisle's body did not cause death. It is not known whether she was murdered, committed suicide or died suddenly of natural causes.

If murdered, robbery was not the motive, for money was found in the closet of the room where the body lay and two diamonds were on the dresser.

Mrs. Carlisle was an aged woman and so far as known had no enemies. The police have not yet found any clue to the mystery.

DETECTIVE HAMMOND

WILL RESIGN FROM THE STATE FORCE.

HAVERHILL, June 6.—Maj. Daniel W. Hammond of the detective corps of state police announced Saturday that he contemplated sending in his resignation and leaving his place for a younger man.

"During the past 10 years," he said, "I have had but two vacations, and the work is constantly increasing. A year ago I considered declining a reappointment, but remained on the force at the request of the late Chief Wade. I have no fault to find or disagreement with any of my brother officers or superiors and shall resign only for this personal reason."

Maj. Hammond was appointed to the force in 1888, resigning the office of city marshal to accept the place. He was out for a year during the last year of Gov. Russell's administration, but was reappointed by Gov. Greenhalge and has remained on the force since. He is a civil war veteran.

WOMAN'S SUFFRAGE

MRS. CATT WAS ELECTED PRESIDENT.

BERLIN, June 6.—The international woman's suffrage conference in session here devoted the day to debating the platform and electing officers. At the wish of the English delegates the declaration that woman does not owe obedience to the state or to her husband, was omitted, and the word "tyranny" was changed to "misuse of power." The international suffrage league was then constituted, all the states named Friday joining. Miss Susan B. Anthony declining the presidency of the league because of her advanced age, the league elected Mrs. Carrie Chapman Catt, of Wyoming president; Dr. Anita Augspur of Germany, first vice president; Mrs. Fawcette, of England, second vice president and Mrs. Foster Avery of Philadelphia secretary.

STEAMER WRECKED

WENT DOWN OFF SABLE ISLAND.

HALIFAX, N. S., June 6—The Canadian government steamer Lady Laurier, which arrived here today from Sable Island, reports that the schooner Olympia was wrecked on the northeast bar of the island May 9. The superintendent of the government station says that the crew launched their dories and it is supposed boarded another vessel. The schooner Ida Clarke, sighted the Olympia on the following day and saved the stores and other property.

The Lady Laurier brought four members of the crew of the Gloucester fishing schooner Lizzie M. Stanwood, which was wrecked on the island during the early spring. The other fishermen sailed to Whitehead in their surfboat, a day or two after the wreck.

McLANE HELD

IS CHARGED WITH INTENT TO MURDER.

NEW HAVEN, Conn., June 4.—William McLane, the colored youth who has confessed to two assaults on women in this city, was bound over in the city court today to the next term of the superior court. The charge of breach of peace, under which he was first arrested, was dismissed and he was held on two counts of assault with intent to murder. McLane's counsel waived examination saying that in the present state of public opinion it would be best to let the matter go over to the superior court.

TYPO. UNION OFFICERS.

INDIANAPOLIS, Ind., June 6.—The official count of the vote of the international typographical union for officers was completed at headquarters today. The following were elected: President, J. M. Lynch, Syracuse.

First vice president, John W. Hayes, Minneapolis; secretary-treasurer, J. W. Bramwood, Denver.

Delegates to A. F. of L. (printers), Frank K. Foster, Boston; Max S. Hayes, Cleveland, and Frank Morrison, Chicago, (allied crafts) Victor L. Berger, Milwaukee. Trustees union printers' home (printers), Thomas F. Crowley, Cincinnati, and Thomas McCaffery, Colorado Springs, (allied crafts) F. W. Worthley, Boston. Agent union printers' home, William Kennedy, Chicago.

PRIVATE ILER DROWNED.

NEW LONDON, Conn., June 6.—The tug Robert Palmer, used by the government to tow targets for the gun practice of the artillerymen at Fort Michie, Gull Island, reported here yesterday the loss overboard of Private David Iler, of the Twelfth company, U. S. coast artillery. Iler was swept overboard by a hawser, sinking before assistance could reach him. The body was not recovered.

PHIPPS IN DENVER.

DENVER, Col., June 6.—Lawrence A. Phipps, a millionaire of Pittsburg, who is reported to have kidnapped his two children from the apartments of his wife at the Netherlands hotel in New York, arrived here last night. The children were with him. Mr. Phipps refused to be interviewed by the newspaper reporters who met him at the station.

PUTNAM & SON CO.

166 Central Street

Here Is a Breezy Sale

Of Fine Sailor Suits

at a most ridiculous price. Between eighty and ninety suits of splendid serge, beautifully made, handsomely trimmed, to fit boys 4 years to 10.

Navy blue, royal blue, seal brown and red.

Suits from the best maker of Sailor suits in New York—all expensive suits that sold for $7 and $8, a few for $5 and $6. Every suit today marked **$3.50**

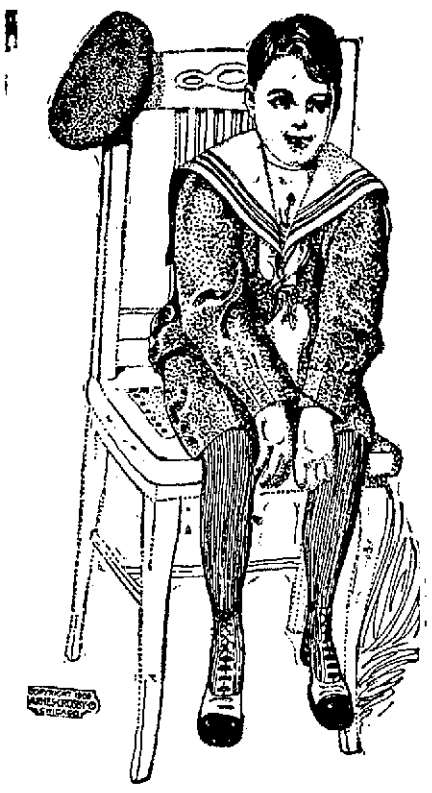

DESTRUCTIVE BUGS

WHAT THEY DO AND HOW SOME ARE DESTROYED.

Are we becoming a buggy nation or what does all this present-day attention to bugs denote? Here we find towns and whole sections making war on the mosquito and inventing means for his extermination. The legislatures are passing budgets with big items in them for the stamping out of this or that bug, and the national agricultural department is urging the cultivation of the "bob white" bird because it is insectivorous. Congress and the Southern States are seeking to transplant the army of cotton boll weevils with their great natural enemy, the ant, and the Farmer's Bulletin in a recent issue lauds the inglorious toad as a tremendous blessing because he is a gourmand on bugs of sundry sorts.

The individual bug is a small thing, but he has a way of raising families which would shame the most energetic Mormon on earth; millions of off-spring in a single season. It has been officially estimated that a dozen aristocratic and select bugs cause in this country a damage of at least $300,000,000 a year, the proportions being as follows:

Chinchbug	$100,000,000
Grass hopper	90,000,000
Hessian fly	50,000,000
Potato bug	8,000,000
San Jose scale	10,000,000
Grain weevil	10,000,000
Apple worm	10,000,000
Army worm	10,000,000
Cabbage worm	5,000,000
Boll weevil (cotton)	20,000,000
Boll worm (cotton)	25,000,000
Cotton worm	25,000,000
Total	$303,000,000

Just now the best behaved of the ground family appear to be the ant and the toad. The former is reported to be doing great execution among the cotton boll weevils, killing them off by millions and covering the ground with their antine funeral processions as they lug their fattened victims off to underground cold storage establishments. The southern planters are therefore crying out for ants by the million. The investigators have been cutting open toads and find them a blessing instead of things whose chief aim has heretofore been to make summer girls squeal. One toad was found to have in his stomach 65 gypsy moth caterpillars, to say nothing of a liberal garnishing of brown-tail moth grubs, etc. Apparently a few hundred energetic toads would accomplish quite as much as these expensive state commissions.

There is only one trouble about it all. What shall we do when we get overstocked with toads and ants? It may be like Australia, which wanted the mongoose to rid the country of the snakes, and now they want more and larger snakes to kill the mongoose, which has become a nuisance. It reminds us of the farmer who was discovered sitting on the fence bemoaning that the worms had eaten his tomato plants, his chickens had eaten the worms, his cats had eaten his chickens, and he was only waiting for some sort of animal to come along and eat his cats.—Fall River Herald.

E. S. CONVERSE DEAD.

BOSTON, June 6.—The Hon. E. S. Converse, Malden's leading citizen and philanthropist, died at his home on Main street, in that city, yesterday afternoon at 5.15 o'clock, after an illness of over a year's duration, having survived his wife by six months. He had been in a failing condition for some time and only the immediate friends and relatives were able to see him. As soon as the news of his death was learned 84 blows were struck on the fire alarm, at half minute intervals, and bells on the various churches of the city were tolled. His death was unexpected and his son, Col. Harry E. Converse, was at his summer home in Marion and was notified by telegraph.

NO OTHER PAPER

in Lowell is as popular as The Sun, because it gives the best news in the best possible way. It

IS UP-TO-DATE.

CARNEY & BUNKER

GOLD, SILVER AND NICKEL PLATERS.

Polishing, Lacquering, Dipping and Tinning. Sole manufacturers of the Carney Weavers' Drawing-in Hook.

37 Shattuck Street, Cor. Market.

Telephone 8-15-12.

JOHN W. McEVOY

Counsellor-at-law
And Public Administrator.
187 Central Street. Telephone 659-4.

CATCH FIREBUG

And Tyngsboro Selectmen Will Pay $200

At a special meeting of the board of selectmen of Tyngsboro, held recently, it was voted to offer a reward of $200 for the arrest and conviction of the firebug who has been operating in that vicinity. The selectmen, after a careful investigation, satisfied themselves that the fires which destroyed the property of George H. Perham and George Taylor were of incendiary origin. The following notice of a reward has been posted:

$200 REWARD.

The selectmen of Tyngsboro hereby offer a reward of two hundred dollars for the arrest and conviction of the person or persons who set fire to buildings in Tyngsboro on the night of May 29, 1904.

OTIS L. WRIGHT,
WARREN A. SHERBURNE,
HENRY H. UPTON,
Selectmen of Tyngsboro, Mass.

10,000 MILES

POLICE MADE LONG CHASE AFTER ALLEGED THIEF.

KANSAS CITY, June 6.—Blanche Ryan, charged with the theft of $5,000 worth of diamonds from a woman at Chihuahua, Mex., has been arrested at Little Rock by a deputy U. S. marshal, and is to be brought here to be held until extradition papers are made out. The theft of the diamonds is stated to have occurred four months ago and since then officers have chased the woman ten thousand miles.

JONES MADE MANAGER.

CHICAGO, June 6.—The announcement of the appointment of Fielder Jones as manager of the Chicago American league baseball team in place of James Callahan, who has resigned the mangerial duties, was made yesterday by President Comiskey. Jones will take charge of the team today.

GOOD CORN CROP ASSURED.

AUSTIN, Tex., June 6.—All Central Texas from Palestine on the north to Cotulla on the south, a distance of about 300 miles, was visited by a three-inch rainfall yesterday afternoon extending over three hours. This precipitation assures a good corn crop.

A Full Assortment of

Jap Lanterns

Some For **5 Cents**

C. B. Coburn & Co.

63 MARKET STREET

Do You Really Think You Look Pretty in Spectacles?

Or are you just wearing them to amuse the oculist?

Of course we don't want to run any man out of business, but next time your eyes trouble you in the evening, **WHY DON'T YOU CONSULT THE LOWELL GAS LIGHT CO.** instead of a doctor? It's barely possible that what you need is **MORE LIGHT,** not more sight. We've got a variety of **GAS BURNERS AND MOVABLE LAMPS** that will make your evening reading a thing of unmitigated joy.

We didn't originally intend to compete with the oculists, but we have accidentally achieved a simple method of relieving eye-strain that makes **SOME OCULISTS PERFECTLY HATE US.**

Do what you think best It's Your Eyes and Your Money. But the eye that's bright enough to read this advertisement ought to be too bright to use spectacles, except as a last resort.

IF YOU ARE WISE YOU WILL GIVE US THE FIRST CHANCE TO HELP YOU...

Lowell Gas Light Co.

67 Merrimack Street

NO BULL FIGHT

Crowd Completely Destroyed the Arena

ST. LOUIS, Mo., June 6.—Incensed over their failure to see a "genuine Spanish bull fight," which the authorities had ordered stopped, a riot was started in an arena near the world's fair grounds last evening, by a crowd of 2500 men and boys, who were unable to get their money back, and the building was burned to the ground. The price of admission charged was one dollar. Four men were placed under arrest by the authorities of St. Louis county, charged with destruction of property. The crowd, thinking these men were connected with the show, made an attempt to mob them and in their encounter with the deputy sheriffs, a number were roughly handled and some received scalp wounds. The building is said to have cost $2500. It is a total loss.

The initial performance by the company of Spanish bull fighters had been advertised widely for yesterday, but Governor Dockery, to whom numerous protests had been made by religious and humane societies, ordered that it should not be allowed to take place.

Despite these orders, a large crowd assembled in the arena at the advertised time of opening. Before the regular performance, a number of cowboys drove in some bulls, which they ran around the arena in true wild west style. The crowd soon became tired of this and called for the bull fight.

The announcement was then made that the bull fight would be proceeded with. As the matadors came into the ring a county officer stepped up to the announcer and handed him a paper informing him that the proposed show could not take place. When this became known to the crowd they leaped into the arena and demanded the return of their money. Failing to get this, the crowd went to the office which was located in a small building outside the arena and began to stone the structure. This was followed by attempts to burn the arena, which is an immense building, constructed of pine. Bits of burning paper were thrown at the woodwork, and finally some one went inside and dropped a lighted match in a pile of hay under the arena. The whole structure was soon on fire and before long was in ruins.

A call was made for the fire department, but the single engine that responded stuck in the mud and there was nothing to stop the progress of the flames. The fire department of the world's fair was called out to protect the exposition buildings, should it become necessary, but as the wind blew in another direction there was no danger.

CONGREGATIONAL CLUB.

The last meeting of the Congregational club under the administration of President Asa C. Russell will be held this evening at the High Street church.

The subject to be discussed will be the past, present and future of Lowell from a social, moral and religious standpoint. The speakers will be Rev. A. St. John Chambre, D. D., Rev. George B. Dean and Rev. George H. Johnson. The officers for the ensuing year will be elected.

CROPS DAMAGED

BY SEVERE ELECTRICAL STORM SATURDAY.

ELMIRA, N. Y., June 6.—The electrical storm of Saturday caused great damage to crops north and south of this city. There were severe hail storms north of the city and at Pine City, five miles south of here, the worst flood in years occurred. It was even more damaging to the farmers of that section than the June flood of 1889.

In Elmira trees were blown down and several houses were struck by lightning, but no one was hurt.

There were numerous washouts and landslides on the Northern Central railroad between Elmira and Williamsport, Pa., Saturday night and the whole division has been inoperative for the past 24 hours.

DOMESTIC TRADE

AND ITS MOVEMENTS IN THE AGRICULTURAL DISTRICTS.

Domestic trade movements in the agricultural portions of the country during April are usually lighter on account of the smaller contributions of farming sections to freight traffic. Reports to the Department of Commerce and Labor, through its Bureau of Statistics, cover the current year to the end of April. At the North Atlantic seaboard grain receipts show the effects of waiting for the opening of lake and canal navigation, which is unusually late this season. Failure to adjust wages of seamen on the Great Lakes is tying up three-fourths of the larger vessels on these waters at a time when the entire machinery of lake commerce should be ready for the season's business. Ex-lake rates on grain by rail from lower lake ports to the seaboard have been arbitrated without a differential in favor of Philadelphia or Baltimore, pending the decision of the Interstate Commerce Commission, to which the entire question of trunk line differentials has been appealed for hearing localities interested. In the coasting trade the vessel movement improved, combined arrivals at New York and Philadelphia being 18 per cent. larger than in March.

Coastwise coal moved in somewhat larger quantity to a greater variety of ports than in any earlier month of the year, though Boston's coastwise receipts in April were lighter than those of March, accounting possibly for the lower freight from Philadelphia on this commodity. In southern territory the naval stores year begins with April. Spirits and rosin receipts at primary ports are consequently light. Cotton came into sight in rapidly diminishing volume. Grain receipts at Gulf ports did not reach one-fourth the quantity of a year ago. Citrus fruit shipments in California averaged 1200 cars per week in April. Coal tonnage passing Davis Island Dam was nearly twice that of April, 1903. Connellsville coke shipments have averaged nearly a thousand cars per week less than in 1903. Anthracite shipments for this month comprised the largest April movement in the history of the industry, but for the four months it was 14 per cent. less than in the corresponding period of 1903.

Live stock supplies during April at the five western markets continued to arrive in unusual numbers, though rains, high water, and bad country roads retarded the movement somewhat toward the close of the month. Total arrivals at Chicago, Kansas City, Omaha, St. Louis, and St. Joseph exceeded two and one half million—2,569,672 head. In April, 1903, there were 2,461,963 head, and 2,189,631 head in April 1902. Pasturing conditions at the close of the month were good generally, and the country's capacity to hold its stock for favorable marketing was reported to be ample.

These five markets have thus far in 1904 received 11,414,386 head of stock. In 1903 the total was 10,065,769 head, or nearly a million and a half less, while 10,220,543 head were reported in 1902.

The month of April closed without the opening of the channels connecting the upper and lower lakes at the Straits of Mackinac and at the Sault Ste. Marie canals, thus deferring through navigation until the beginning of May. Opening of the straits in May has not occurred since 1885, when navigation was resumed on May 4. In 1899 the United States canal opened May 2, and in 1898 on May 4.

Domestic commerce on the Great Lakes is reported from 49 ports of receipt and 54 ports of shipment for the month of April. In spite of unfavorable conditions, owing chiefly to lateness of opening of navigation, 1,240,330 net registered tons of arrivals and 1,243,123 net registered tons of clearances entered into operations during this month. Business has, however, been extremely light, compared with the preceding season. Up to the end of April, this season, only 853,398 tons of freight were reported as received. Last season by the same date 3,515,703 tons were received and 3,897,659 tons in 1902.

Grain receipts at nine primary seaports of the United States for the last four months were 81,754,979 bushels, including flour reduced to bushels. A year ago the corresponding total was 125,809,692 bushels, showing a decrease of 44,054,713 bushels, or 35.2 per cent. During the month of April 16,342,680 bushels were received, compared with 28,800,011 bushels for April, 1903.

Total receipts of grain, including flour reduced to bushels, at five ports on the North Atlantic seaboard for the month of April, 1904, were 13,921,652 bushels. Last year for the corresponding month receipts were 22,558,548 bushels. For the four months ending April, 61,269,968 bushels were received in 1904 and 89,597,393 bushels in 1903. During April, 1904, receipts at Portland were 235,650 bushels, in contrast with 623,352 bushels for April, 1903.

Receipts at New York reached a total of 7,791,167 bushels in April. Last year the corresponding receipts amounted to 10,877,565 bushels. For the first third of this year New York receipts totaled 27,779,707 bushels and 38,092,026 bushels in 1903. At Philadelphia receipts were 10,131,223 bushels for the four month ending with April, 1904, and 14,422,666 bushels in 1903. At Baltimore 12,021,248 bushels were received, against 20,525,653 bushels a year ago.

Coastwise shipments of coal during the month of April, 1904, from piers at New York, Philadelphia, Baltimore, Norfolk, and Newport News furnished a combined tonnage of 3,174,421 tons, of which 1,767,219 tons were anthracite and 1,407,202 tons bituminous. For the four months ending with April the total shipments were 9,701,846 tons, of which 5,009,171 tons were anthracite and 4,692,675 tons bituminous.

GEORGE TINKHAM

WELL KNOWN BOSTON MAN DIED IN BILLERICA.

George Henry Tinkham died Saturday from congestion of the lungs at the country home of the Hon. Joshua B. Holden at Billerica, after a brief illness, from which he was thought to be recovering. Mr. Tinkham, who was 72 years old, was born in Boston, Oct. 11, 1832, being directly descended from old Mayflower stock. Beginning business as a clerk for A. Aldrch & Co., in the Faneuil Hall market, he soo became a member of the firm, and later conducted his business independently. In 1876 he became managing trustee of the estate of George Holden, continuing in this position for the remainder of his life.

He is survived by a widow, the only sister of the Hon. Joshua B. Holden; a son and two daughters. He was a brother of Jeremiah Tinkham, Lewis A. Tinkham and Miss Abbie A. Tinkham all of Boston.

STRICKEN WITH PARALYSIS.

Mr. Jeremiah Champagne, employed at Fontaine's studio, was stricken with brain paralysis while at work Saturday night, and now lies in a critical condition at his home in Lakeview avenue.

REV. A. E. KENYON.

IN THE PULPITS

Pastor of Chelmsford Street Church

PREACHED HIS FIFTH ANNIVERSARY SERMON

Stirring Sermon at First Congregational Church

Rev. A. E. Kenyon, pastor of the Chelmsford Street Free Baptist church preached his fifth anniversary sermon yesterday. He said in part:

"Five years ago today I assumed the responsibilities and privileges as pastor of this church. The history of every church is an account of its battles lost, and victories won. The pathway has not been without its obstacles, but the Lord has been a 'pillar of cloud by day, and a pillar of fire by night.' There have been occasions of both joy and sorrow, but on the whole, our relations, as pastor and people, have been pleasant. We have said good bye to those who have slipped from us, and have gone on to make up the great church eternal. We have given the cordial handclasp and the word of greeting to the newcomer among us. I know of no better watchword for the beginning of another year than 'Stand fast, and hold the traditions which ye have been taught.' There is as much need of these words of exhortation now, as there was in the darkness of the times when Paul wrote. The temptations of these opening days of the 20th century are peculiar, because of complex teaching, worldiness, scepticism and infidelity. There is danger that we neglect the fundamentals of the religion of Jesus Christ, and become entangled with the things of the world. Jesus Christ laid down his life for a sinful world, in order that sinful man might have brought back to him the image of God. The law of substitution runs through all nature, both in the vegetable and animal world. It is none the less true in mankind.

The chorus choir of the church under the direction of C. R. Thomas sang effectively "Bright Shines the Sabbath Morn," with solo by Miss Maud Black. "The Lord is My Shepherd," Mrs. C. F. Richardson sang finely "O Lord Be Merciful;" Miss Cora Bartlett organist.

FIRST CONGREGATIONAL CHURCH.

At the First Congregational church, Sunday morning the pastor, Rev. Ralph Gillam, preached on "God Helps Those Who Help Themselves." He found his inspiration in Kings and spoke from the story of the widow and her cruise of oil.

He said in part: "God did nothing for her that she could not do for herself. She had to pray in public. The prophet was willing to help her. The only question was as to the best method of doing it. She had to tell her need right out. It is not easy to say we are poor, for we like to appear richer than we really are. Because of this fact, many are living far beyond their means. When they go out they ride, but if all bills were paid they would walk instead. God did for her what she could not do for herself. She was told to borrow empty vessels from all her neighbors, not a few, then shut herself in a room and pour oil into vessels. Here we are reminded that God's larger blessings often come through a faithful use of what we already have. She measured the blessing, not God. So we measure our blessing and we many times limit God by our unbelief." The chorus led by Mr. Alexander sang.

IMMANUEL BAPTIST CHURCH.

The services at the Immanual Baptist church yesterday were largely attended. The consecration meeting of the society of Christian Endeavor was the largest attended of the season. The subject of the evening sermon was "Rich Without Money," and a strong appeal was made for "Godliness and contentment which is great gain." There was special singing by the choir and Messrs. Woodbury and True.

FIRST BAPTIST CHURCH.

"Diplomas and Duties" was Rev. Smith T. Ford's sermon subject at the First Baptist church Sunday evening. He was particularly anxious to impress upon his listeners the fact that the educated man has the advantage in the race of life over his uneducated brother. "The higher the education," he said, "the greater the advantages." He said there was no need of one failing to get an education in Lowell. He said that the evening schools are open and all the pathways to the door of education are open for the one who has determined that he will not live in ignorance. He did not lose sight of the fact that uneducated men have achieved great things, but he believed their achievements would have been greater had they been educated."

THE "13" HOODOO

GIRL SKIPPED A CLASS AND BROKE IT.

DERBY, Conn., June 6.—It was announced Saturday that the chain of "13" classes at the Derby High school has just been broken. The graduating class numbered 13 in 1902 and again in 1903. When the class of 1904 was counted a few weeks ago and found to be just 13, it was unanimously resolved that something must be done to break up the recurrence of the unlucky number. One member suggested that they all draw lots and that the victim drop back into the class below. After an hour's discussion it was voted to induce a bright member of the junior class to spend six weeks in hard grind and take the examinations with 1904. Miss Elsie Gilbert was asked to make the try and she did, winning Saturday, when it was announced by school officials that she had passed. At each of the graduation exercises of the previous classes numbering 13 there was a serious accident and the members of the 1904 class did not want to chance it again.

BODY RECOVERED

PRIVATE DONNELLY PROBABLY COMMITTED SUICIDE.

PORTSMOUTH, N. H., June 6.—The body of a marine was discovered floating in the river off the new dry dock at the navy yard at 8 o'clock yesterday morning and was brought ashore. It was evident the body had been in the water some weeks. Letters in the pocket identified the body as Priv. John Donnelly. Donnelly disappeared from the naval hospital April 27, with neither hat nor shoes, and it is supposed he committed suicide. His wife died on Thursday last in Quincy, Mass. Donnelly was for years the commandan's orderly at this yard, and in March he was made a sergeant and had been ordered to the Philippines, but his wife was sick and he overstayed his liberty until the detachment had sailed, when he gave himself up and was disrated. Coroner E. E. Shapleigh of Kittery, after viewing the body, turned it over to the yard authorities.

PENALTY FOR PERJURY.

Public interest has been excited by the question of the penalty for perjury or false swearing. Formerly the statutes made the punishment for conviction of perjury in a capital case, imprisonment for life or any term of years, and in any other case "for any term of years in state prison not exceeding 20 years" (Public Statutes, Chapter 205, section 1).

The acts of 1892 amend this section (chapter 123) and adds after 20 years "or by fine not exceeding $1000, or by imprisonment in the jail not exceeding three years, or by both said fine and imprisonment."

ST. JOSEPH'S COLLEGE

TO HOLD PUBLIC COMMENCEMENT EXERCISES.

Public commencement exercises of St. Joseph's college in Merrimack street will be held Monday evening, June 27th. This will be the first time since the institution of the school that the commencement exercises have been public, and no doubt the attendance will be very large. Those who have finished the prescribed courses will receive diplomas while others will receive prizes and honorable mention. A pretty dramatic and musical program will also be given by the pupils.

MERRIMACK HERO DEAD

GEORGE F. PHILLIPS PASSED AWAY YESTERDAY.

CAMBRIDGE, June 6—George Phillips, engineer in charge of the steamer Merrimac which was sunk in Santiago harbor during the Spanish-American war, died at the home of a relative in this city yesterday. He was 34 years old and unmarried. He was born in St. John, N. B., and learned the machinists' trade in railroad shops at Moncton, N. B. Later he became assistant engineer on a steamship, but when war was declared with Spain he enlisted in the United States navy, as a machinist. When Hobson called for volunteers to sink the collier Merrimac in Santiago channel, Phillips offered his services and was chosen as one of the crew. He remained at the engine of the Merrimac and at great personal danger reversed the engines under a storm of shells, then opened the valves, flooded the ship and made his way to the deck while the vessel was sinking.

After the war ended Phillips continued in the government service and was transferred to Philippine waters. His death was due to brights disease.

CARS COLLIDED

WITH SLIGHT DAMAGE WHILE TURNING A CORNER.

The presence of mind and the cool-headedness of one of the motormen on the local division of the Boston & Northern railroad averted a bad accident shortly after 10 o'clock last night when two electric cars collided on the Lakeview line near Kenney's corner. It was a rear end collision and resulted in damaging the ends of both cars and the fender of one and the general shaking up of the passengers.

A small car left Lakeview shortly after 10.15 o'clock heavily laden with passengers and upon reaching a point a little the other side of Kenney's corner, the trolley jumped off the wire leaving the car in darkness. While the conductor was endeavoring to replace the trolley a jumbo electric crashed into the rear of the small car.

Owing to the complete darkness the motorman on the jumbo did not notice the small car until it was too late, but he promptly applied his brakes and reversed the power, lessening to a considerable extent the crash. Outside of a general shaking up none of the passengers were hurt, but the excitement showed how easy it is to cause a panic on a car well loaded with passengers. It seems the horror of some bad accidents is ever present to set passengers frantic even when there is but the slightest cause of danger.

SOCIAL AND FRATERNAL

The Royal Purple degree was conferred on about forty candidates of the Excelsior lodge, I. O. O. F., M. U., in new Elks' hall in Middle street Saturday night. There was a large attendance of members, including many from other lodges and also representatives from the grand lodges. The grand officers of Manchester Unity, Odd Fellows, conferred the degree on the candidates.

At the conclusion of the ceremony a banquet was held and a social hour enjoyed. It was near midnight when the affair was brought to a close.

WOMEN'S AUXILIARY MEETING.

The Women's Auxiliary of the Y. M. C. A. held its regular monthly meeting at the residence of its president, Mrs. J. M. Craig, 3 Belmont street, Friday afternoon. Mr. H. W. Gibson, Y. M. C. A. state secretary, gave an interesting address on the work of the association. The auxiliary voted to hold an outing at Concord on Thursday of this week. Should the weather be disfavorable the outing will be held on a later date.

Gilfride's
MERRIMACK & PALMER STREETS

THE CORNER STORE THE CORNER STORE

Our Cloak Dept.

Will soon be thrown open for inspection. Situated on the second floor with easy access from the ground floor. It will surprise you to see how beautifully everything is arranged for the comfort of the trade. Fitting rooms with plenty of mirrors to see every set of the garment.

Here also will be located the

Infants' Wear Dept.

With everything dainty and sweet for the little ones. The mothers will find this an ideal department for the purchase of baby things. You will find

Corsets and Muslin Underwear

On this floor—with a new and large assortment of both at prevailing low prices.

White Goods Dept.

RIGHT OF NEW ENTRANCE

For Monday we offer a splendid line of White Lawn, 40 in. wide, worth 20c yard, special **12½c Yd.**

40 pieces of Tarletan in white and colors. We have marked it . . . . . **10c Yd.**

Graduation Day will soon be here. We have reduced the prices on French Lawns, Wash Chiffons, Swiss Muslins, etc.

Domestic Dept.

BASEMENT

A new lot of Anderson Ginghams, about 1000 yards, worth 33c, special . . . . **17c Yd.**

Fine Assortment of Cotton Voiles, in all colors, one of the new things, prices, . **12½c and 15c Yd.**

A new brown Muslin in three different dots, we bought them to sell at 29c yard. They came late, hence we mark them . . . . . **15c Yd.**

We Give the Light Blue Discount Stamps

Makes You Eat.
Karo
CORN SYRUP
coaxes a new appetite. At all grocers. 10c, 25c, 50c.
Corn Products Co., New York and Chicago.

NOTICE

J. D. Gordon, of the Yorick Club, has taken possession of the lunch-room at 66 Gorham street, formerly run by J. McGlinchey. Try our regular 25c dinners. Best lunch for the money in Lowell.

CUNARD LINE
Fast Twin Screw Steamers

New, 14,280 tons, 600 feet long, fitted with Marconi's wireless system. Rooms upper decks midship. Perfect ventilation.

Boston, Queenstown, Liverpool.

Saxonia June 21, July 19, Aug. 16, Sept. 13.

Ivernia June 7, July 5, Aug. 2, Aug. 30th.

A Cunarder from New York every Saturday.

Discount allowed on combined outward and return first and second cabin fares.

Rates, sailings, plans, etc., apply CHAS. P. SUMNER, Agent, 126 State street, Boston.

DENIS MURPHY, 18 Appleton street, Lowell, Mass.
J. F. O'DONNELL, 374 Market street, Lowell, Mass.
O. A. BERNSTON, 25 Andrew street, Lowell, Mass.
PIHL & WIDEN, 40 Lundburg street, Lowell, Mass.
ANDERS THOMASSON, 277 Central street, Lowell, Mass.

CHICHESTER'S ENGLISH
PENNYROYAL PILLS
Original and Only Genuine. SAFE, Always reliable. Ladies, ask Druggist for CHICHESTER'S ENGLISH in RED and Gold metallic boxes, sealed with Blue Ribbon. Take no other. Refuse Dangerous Substitutions and Imitations. Buy of your Druggist, or send 4c. in stamps for Particulars, Testimonials and "Relief for Ladies," in letter, by return Mail. 10,000 Testimonials. Sold by all Druggists. Chichester Chemical Co. Madison Square, PHILA., PA.

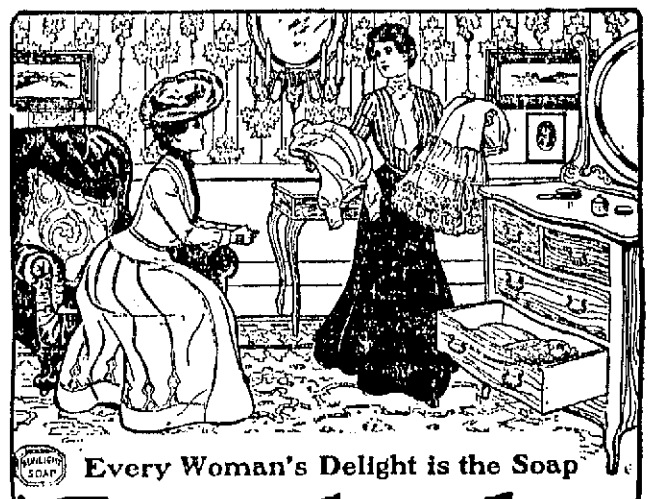

Every Woman's Delight is the Soap
Sunlight
Those dainty and delicate articles of feminine wearing apparel made clean and white when washed with Sunlight, the soap of purity and perfection. Neither shrinks nor weakens the fibre. Sunlight is all soap and that the best.
ASK FOR "LAUNDRY" SHAPE SUNLIGHT

Cremo

A cigar that is always the same in quality and price, 5 cents.

A smoke for particular smokers.

Largest Seller in the World.

The Band is the Smoker's Protection.

Cremo

DEAF AND DUMB

Young Man Was Suddenly Stricken

CHALLENGED GOD TO SHOW HIS POWER

And Was Stricken on the Instant

CHICAGO, June 6.—Professing disbelief in God and following his statement with a challenge to the Almighty to demonstrate his power, Julian Renfro, aged 21 years, and living until the last few days at 203 Wells street, was suddenly stricken deaf and dumb.

This strange experience befell the young man late last Tuesday night and he is still a deaf mute.

Since being stricken he has professed his belief in Christ, and has gone to his home in Shreveport, La., where, under a Christian mother's care, he will study the scripture, with the hope that ultimately he will be able to preach the gospel from the pulpit and platform.

Renfro was born of religious parents in Shreveport, but did not take kindly to the solemn teachings of his mother, and left home several years ago, coming here and going to work in the office of a North Side tannery as shipping clerk.

Last September he engaged a room in the flat of Mrs. Gillen on Wells street and there met several young men whom he formed a close friendship. Four of the young men were playing whist last Tuesday night when the conversation took a religious turn and they abandoned the game! Three of the four expressed a belief in God, but Renfro declared he was an agnostic.

"I would believe in God if I could," he said, "but I have read a good deal of Ingersoll's writings and I am unable to have faith."

"There are demonstrations of God all about you," said one of Renfro's companions.

"There may be, but I do not understand them," replied Renfro.

"Fellows, if God would demonstrate himself to me in some way, for instance, if he should strike me deaf and dumb, or blind, I might believe in him."

One of the young men was about to reply to the argument when he noticed Renfro turn pale. The next moment the skeptic threw his arms out before him as if warding off a blow, then he convulsively placed his hands before his face. An instant later he fell forward off his chair and on to the floor.

At first Renfro's companions thought him dead, and then they concluded he was shamming. Eventually they rushed out, one for a physician and another for water.

Mrs. Gillen was summoned and was in the room before the physician, Dr. O. G. Draper, arrived. She spoke to Renfro, but received no reply.

Dr. Draper found the youth's heart to be normal and was inclined to consider the attack purely a nervous one. He was told of the religious argument and also that Renfro had been studying hard of late and had been worrying slightly over a love affair. The doctor ordered Renfro to arise, but he seemingly could not hear.

"I felt that Renfro had become overexerted from suffering a passing nervous attack, which change of surrounding would cause to pass away," said Dr. Draper.

"I spoke sharply to the youth because in some nervous attacks sympathy is the worst thing to offer, and only reacts on the patient with ill effect. I have heard of cases of sudden loss of speech, but in my superficial examination of Renfro I did not notice signs of grievous affection of the brain over the speech center on the left side of the head."

BOYS ET FIRE

IN ORDER TO GET PICTURE IN PAPER.

BOSTON, June 6—An overpowering desire to see his picture in the newspapers prompted 8-year-old Willie Kelly of 9 Charles street, Dedham, to set a fire endangering $20,000 worth of property, and causing almost that much loss a week ago yesterday. The little fellow made a confession yesterday in the presence of Chief Harrigan of Dedham, a representative of the fire marshal, and Mrs. Mary Kelley, the boy's mother.

The fire, which nearly destroyed the lumber yards of the Curtis & Pope Company and two or three surrounding dwellings, including that of the Kelleys, was so evidently of incendiary origin that investigation was begun.

Willie graphically described how two evil-looking men—may be tramps—had come up the railroad track and deliberately started a fire in a pile of shingles. Willie courageously shouted to them to stop, and added that he would get the police on their track. They threw him a pocketbook and ran away.

This tale of Willie Kelley was interesting, but untrue. He had forgotten to have in his possession one very important bit of evidence—the pocketbook. Then he was not very accurate in his description of the men. Later on, he forgot some of the story, and was under the necessity of making up a new one.

The investigation startled little Willie yesterday by the question: "Why did you set the fire, Willie Kelley?" Either tired of romancing, or caught off his guard, Willie Kelley answered promptly: "So's I could get my picture in the papers."

Questioned more closely, Willie said he had been noticing what a large number of persons had been getting their pictures in the papers, and he thought it was his turn to be a hero. He had also noticed that a number of firemen were getting their pictures into print, and he wanted to know why a man who set a fire was not as prominent as a man who put one out.

Mrs. Kelley, on going to church, left Willie and another little boy, Gerald, to take care of the house. Willie found matches and fired the shingle-pile, with disastrous consequences.

MASS MEETING

HELD BY STRIKING FREIGHT HANDLERS.

PROVIDENCE, R. I. June 6—The striking freight handlers held a mass meeting at the Labor Temple last night. They were addressed by Gov. Garvin, Representative John J. Fitzgerald, President Curran of the International body and Dennis H. Sheehan. The meeting was a quiet one and the speeches evoked but little enthusiasm.

TWO ARE DYING

Brothers Engaged in a Fatal Row

LYNN, June 6.—Three Italians are at the Lynn hospital, two with fatal wounds and the other with an ear cut off, as the result of a quarrel between brothers in Swampscott Saturday night.

Two of the men are brothers and became involved in a quarrel over money matters. They met in front of a house on Belmont avenue at about 11.30 and soon loud talk attracted a number of fellow-countrymen who live nearby.

Dominic and Peter Franci, the brothers, have been employed by different contractors and allege that each had spoken badly of the other.

Knives were drawn and a small-sized riot ensued. Paul Carpi, a friend of both brothers, attempted to act as peacemaker and received a fatal wound. He was shot in the left breast, by whom it is unknown, although the deed was committed in the presence of a number of witnesses.

Dominic Franci was stabbed in the abdomen and will also die, and in addition a knife was plunged into his back and neck. Peter Franci is the man with his ear cut off.

When the police arrived they found Dominic Franci and Paul Carpi in different houses where they were being cared for. The police took the men to the hospital and returned to Swampscott to search for Peter Franci, who, they were told, was also fatally wounded. He was located after a time and brought to the hospital.

SUDDEN DEATHS

ONE MAN FELL DOWN STAIRS AND BROKE HIS NECK.

BOSTON, June 6.—Two sudden deaths were reported to the police yesterday. One is supposed to have resulted from an accident, and the other from natural causes.

At 8 o'clock yesterday morning, Charles Sullivan, 45 years of age, was found dead on the second floor of the house, 59 Corning street. He was discovered sleeping on the third floor near the stairway shortly after midnight by a tenant, but as his employer, John F. Campbell, lives in the lower section of the building, no attempt was made to oust him.

It is supposed that the man tried to descend to the second floor and fell headlong down the stairway.

Sullivan's employer had escorted him from a saloon to his lodgings, 347 Tremont street, late Saturday night and went away, believing that he would retire.

Mrs. Barron Wilson of 18 Prescott street, Lynn, a sister of Sullivan, was notified of his death. He worked as a laborer.

At the lodging house, 10 Marshall street, north end, Nathan T. Sanborn, 45 years old, was found dead in bed.

He had resided at the house since May 3, and for several weeks had been confined to his bed by illness. Erysipelas is believed to have caused his death.

SUES HUSBAND

WOMAN SAYS ALIMONY IS INSUFFICIENT.

BENNINGTON, Vt., June 6.—The suit of Mrs. Florence Huling against C. Floyd Huling will probably come before the June term of the county court in the chancery proceedings. Mrs. Huling was granted an absolute divorce from Mr. Huling several months ago, the court allowing her $50 a month alimony for the support of herself and her child.

Mrs. Huling, in her declaration, states that Mr. Huling is possessed of ample means, that he is to be married again to a wealthy woman in Sioux City June 15. In addition to the property he is possessed of in his own right, Mr. Huling is an heir to his portion in the large estate of his father, the late Milo C. Huling. Former State Auditor Barber appears for Mrs. Huling and James K. Batchelder for Mr. Huling. Mrs. Huling avers that the alimony allowed her is utterly insufficient for her support.

Mrs. Huling was a great society favorite while a resident of this town. She secured her divorce on the ground of intolerable cruelty. She now lives in Hartford, Conn.

WON $3000 SUIT

MAN SAYS SPIRIT URGED HIM TO PERSEVERE.

NEW HAVEN, Conn., June 6.—The United States supreme court has just awarded $3000 damages to William Breeman of Naugatuck for the loss of a leg in his suit against the Berlin Steel Bridge company of Connecticut which has been before the state courts nearly 10 years. Three times the case has gone to the supreme court of the state, Breeman losing. His persistency in fighting the case was due, he says to a vision he had, counselling him to persevere. While he was unloading a car of iron girders in Union City in September, 1894, a girder weighing several tons fell on his right leg, pinning him to the ground. The leg was amputated below the knee. The first suit was brought in 1895. Three times Breeman was awarded $3000 damages, and each time the company escaped on a technicality. After the second defeat Breeman decided to abandon the suit, but the night before he was to inform his lawyers of his decision his sister, with whom he had often talked about the case, and who had recently died, appeared to him in a vision, according to his story, and said:

"It is I, William. Be not afraid. It is Mary, who am come to comfort you. I have seen in what trouble you are. Be of good courage. All will come out right in the end. I have seen and talked with our dear mother, who has further knowledge in these things. Let this hope spur you on to victory."

The next morning he told his dream to his attorneys and told them to push the case. It finally found its way to the United States court. There is no further appeal.

SERIOUSLY BURNED

CYLINDER HEAD BLEW OFF AUTOMOBILE.

HARTFORD, Conn., June 6—Four men in an automobile were burned yesterday, one seriously, as the result of the blowing out of a cylinder head on the machine. Faswick one of the number was badly burned about the neck and face and his injuries may prove fatal. Soon after the accident the whole machine was in flames and it was necessary to call out the chemical engine of the fire department to put out the flames.

"WHO SHALL BE MY SWEETHEART?"

BARGE WAS LOST

Was Struck by Large Steamer

VINEYARD HAVEN, June 6.—The steamer Tallahasse, Savannah for Boston, with 19 passengers on board, ran down and sank the coal-laden barge Lorberry off Vineyard sound lightship in a heavy fog yesterday and was only saved from going to the bottom herself by her watertight compartments.

Capt. Burroughs of the Lorberry was carried down with his vessel and drowned, but the balance of the crew of four men managed to reach the steamer.

The Tallahassee has a large hole in her bow and ran into Menemsha Bight for safety. Later she came here and her passengers will be sent to Boston by rail tomorrow.

The accident occurred within a quarter mile of the lightship about 7 a. m. yesterday. The Lorberry was the stern barge of a tow of three behind the tug Gettysburg, and was proceeding slowly, when the Tallahassee, which was hunting for the lightship under slow speed, came suddenly upon her.

The Lorberry was struck on the starboard bow and sank within a few minutes.

Capt. Burroughs was on deck at the time, and as soon as the collision took place, he rushed aft with the steward and endeavored to clear the boat. The barge, however, filled rapidly and sank while the captain was trying to lower the boat.

The steward managed to cling to a piece of wreckage and was picked up, but the captain was not seen again.

Three others of the crew who ran to the bow were taken on board the steamer.

250TH ANNIVERSARY

THE CITY OF NORTHAMPTON CELEBRATED.

NORTHAMPTON, June 6.—The city of Northampton was gaily attired yesterday in honor of the 250th anniversary of the settlement of the town, and thousands of visitors participated in the opening festivities. Special services in all of the 16 churches of the city were held, at which appropriate addresses were made, and festival music given. Gov. Bates and staff, Former Secretary of the Navy John D. Long and other prominent citizens of the Commonwealth were among the guests. The city of Northampton, England, was represented by S. S. Campion.

Gov. Bates and members of his staff attended the First Congregational church. At the close of the service he and ex-Gov. Long addressed the children in the school-room.

Last night a concert by a chorus of 200 voices was given in a pavilion. The chorus was assisted by the Northampton vocal club, an orchestra of 30 pieces, with Prof. E. B. Story as director.

WAS IT MURDER

DISMEMBERED BODY FOUND IN RIVER.

KNOXVILLE, Tenn., June 6. The decomposed, dismembered body of a woman was taken from the Tennessee river near this city yesterday, parts of the body having been found in different places.

The police are inclined to think that the body had been placed in the river by medical students. They claim that the bones are sawed too well for any person not a medical student. People in the up-river section are not satisfied with this theory, however, and are keeping watch to see if any one will come for the head which was found drifting near the bank.

JUDGE RITCHIE DEAD.

HALIFAX, N. S., June 6—Hon. J. Norman Ritchie, judge of the supreme court of Nova Scotia, died yesterday. He was the third member of his family to occupy a seat on the bench of Nova Scotia. He was 70 years old.

RIOT STARTED

By a Boy With a Baseball

NEW YORK, June 6.—A boy with a baseball started a riot near pier 5, North river, late yesterday, as the result of which four Italians received bullet wounds and were taken to the hospital and 14 of their countrymen are under arrest.

The boy, with others, was playing ball in front of the pier. He threw the ball at a gang of 100 Italian coal passers who were leaving the pier, and struck one of them on the leg. The Italian drew a stiletto and ran after the boy but was caught by a policeman and placed under arrest. Then the Italians knocked the officer down and beat him until other policemen came to his rescue and charged the crowd with their clubs.

Several of the Italians drew revolvers and began shooting at the police, who also used their revolvers, wounding four of the coal passers and driving most of them back to the Cunard liner Slavonia, on which they had been working. Owing to the fact that the Italians threw their revolvers into the river as soon as the chambers were emptied none was found on the prisoners, but every man had a stiletto and some of them had two. None of the policemen was seriously hurt. It is thought the wounded Italians will all recover.

SWAM THE GUT

PRISONER ESCAPED FROM DEER ISLAND.

BOSTON, June 6.—It was announced last night by the officials of the house of correction at Deer Island that a prisoner made his escape during the day by swimming across Shirley Gut, a narrow body of water separating the island from the mainland. At this point the tide rushes through with a frightful velocity and none but the strongest swimmers have successfully braved the fearful current. No trace of the man's body has been found and the prison officials are inclined to the belief that the prisoner reached the mainland in safety and escaped.

MEN WILL STRIKE.

SAN FRANCISCO, June 6—Freight handlers at the Third and Townsend street station of the Southern Pacific company to the number of 500 have gone on strike. The men demanded an increase of pay and a reduction of the working day to nine hours.

Welch Bros.
Plumbing, Steam and Gas Fixtures
SHOW ROOM
61 AND 63 MIDDLE ST.

COAL,
LIME,
CEMENT,
BRICKS
OF ALL KINDS
E. A. WILSON & CO.
4 Merrimack Sq.
700 Broadway

Cameras. The Thompson Hardware Co. has a full line of Eastman's Kodaks and supplies.

The Rails Lift Off!
The latest invention by the makers of
Crawford
Cooking-Ranges
All housekeepers are pleased with this new Crawford idea. The Nickeled Edge-Rails are simply lifted off when you wish to clean them or to polish the range. These Improved Edge-Rails never get hot—there is an air space back of them.
Crawford Ranges have more improvements than all other Ranges combined. The Single Damper (patented) is the greatest improvement ever made in cooking stoves.
A. E. O'HEIR & CO., Agents

RAGING WATERS

Do Great Damage in South Dakota

DEADWOOD, S. D., June 6.—As a result of the heavy rain fall throughout the Black Hills, which has continued for nearly a week, Whitewood, Deadwood and City creeks, three streams passing within the city limits, have left their banks, carrying away a number of houses, barns, sidewalks and lumber yards. The Waite building, one of the most substantial in the city, was partially wrecked and the city hall badly damaged. One large bridge was carried away. Two lives are known to have been lost.

No trains have been able to enter or leave Deadwood since Friday on either the Burlington or Northwestern on account of washouts.

The damage was greatest at Central City. A large number of homes at Gayville, a few miles distant, were carried away and the lower part of the town is under water.

From reports thus far of the floods, it is believed the property loss in Deadwood and other Black Hills cities and to railroads will exceed half a million dollars. The water is still high but it is believed the crest of the flood has been reached.

DOUBLE TRAGEDY.

PHILADELPHIA, June 6.—W. H. Dorry, aged 60 years, and his wife, Lizzie, 40 years of age, were found dead at their home, last evening, death in each case being due to a bullet wound. Neighbors say they heard pistol shots Saturday night, and it is the belief of the police that Dorry shot his wife and then killed himself. Dorry had been out of employment for some time and this fact is believed to have led him to end the lives of both.

GEN. PHILLIPPS DEAD.

ST. JOHN, N. B., June 6—Relatives here have just been notified of the death yesterday, at his home in Cambridgeport, Mass., of George Phillipps, an engineer in the United States navy who distinguished himself in the war with Spain.

Phillipps was the engineer of the collier Merrimac which was sunk by Lieut. Commander Richmond Pearson Hobson at the mouth of Santiago harbor.

A. G. Pollard & Co.
OUR ANNUAL SALE OF
Printed
Silk Remnants
WILL COMMENCE
Thursday Morning Next, June 9
And Will Embrace About
45,000 YARDS
Of the newest, choicest and most fashionable goods made during the present season. Carefully matched into Dress Patterns and convenient lengths for Waists.
The popularity of these Annual Silk Sales has been clearly demonstrated and we shall devote our
Entire Right Aisle, Palmer St., to This Great Sale
Some idea of the beauty of the assortment may be had by the display in our Merrimack street window. Remember that we have these
GREAT SPECIAL SALES OF PRINTED SILK REMNANTS ONLY ONCE A YEAR
And That This Sale Will Commence Promptly at
8 o'clock on Thursday Morning Next
PRICE ONLY
39c Per Yard
WE GIVE THE B. & M. DARK BLUE TRADING STAMPS
A. G. Pollard & Co.
Merrimack, Palmer and Middle Streets

What Irrigation Is Doing For the United States

MOTHER NATURE taught mankind a splendid lesson on the value of irrigation when she planned the river Nile. By making it overflow its banks at regular intervals and so water the surrounding dry land she showed how arid territory could be made fertile and a desert transformed into a region full of the Creator's gift to man.

There are parts of the earth where nature, unassisted by man, does not give the soil sufficient moisture to enable it to become productive. Here is where the value of ingenuity and enterprise comes in. Water is going to waste by millions of gallons because it is not guided in the right channels. It pours down from the mountains at certain seasons of the year and tears a way through the walls of great granite canyons. Often it carries death and destruction in its train because the force of the water is pent up instead of the stream being divided and its contents distributed gently over a wide area of parched and unproductive land.

Then the man of science comes along and is followed by the engineer, and soon we have a government commission at work, and the public is told that vast stretches of territory which are useless in their present condition might be made fertile and habitable by the expenditure of money on the water courses of the country, the storage in reservoirs of the water that is wasted by nature's prodigality at certain seasons and its guidance through artificial channels to the lands which need moisture. The congress at Washington then gets to work, and big engineering projects are soon initiated to reclaim the arid lands and open them to settlement.

This is the way in which irrigation changes the character of wide sections of country. This is why what has been known as the Great American desert is bound ere long to disappear from the map.

Although irrigation has already done so much for certain portions of the west, it is destined to do a great deal more now that through general agitation of the subject, the work of irrigation societies and the messages of recent presidents, including Mr. Roosevelt, the whole matter is receiving from the government attention commensurate with its importance. President Roosevelt, whose knowledge of the west is based on intimate acquaintance with it, realizes the value of prompt and effective action in putting into force plans for irrigating the arid lands and in both speeches and messages has recently urged the importance of a broad minded policy in this direction.

The irrigation reclamation service, which is a branch of the department of the interior, is actively at work, and many plans are being executed, while others involving the reclamation of most extensive areas are being thought out and brought down to a definite basis.

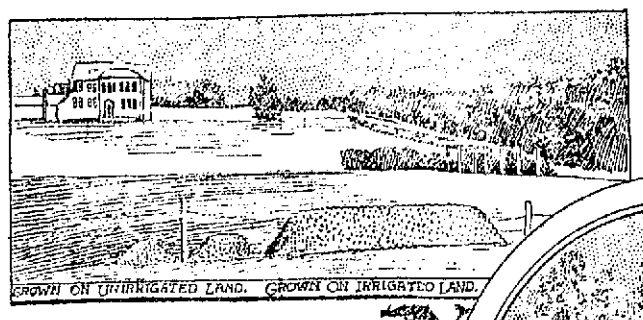

A commission of civil and electrical engineers and experts in hydrography and forestry recently made a tour of inspection in the west, in the course of which investigations were made into the subject of land laws, water courses, the needs of settlers, etc., and this investigation will form the basis of plans to be submitted to the secretary of the interior.

The vast benefits resulting from irrigation of these arid lands justify the federal and state governments in what they are doing in this direction. In order that the deserts of these states may be made to blossom like the rose work must be carried on upon a grand scale. Ordinary private enterprise is not equal to the task, and improvements of so general and comprehensive a character need to be planned and carried out differently from private enterprises so that the benefits will be equally distributed to the community as a whole.

As an example of what the carrying out of even a single project of this kind means take the case of northwestern Wyoming, where irrigation works on the Shoshone river are in process of construction. As a result of the work of the United States government engineers, the irrigation reclamation service decided to expend $2,500,000 in the development of the land in this part of Wyoming by use of the waters of the Shoshone. This river contains a natural storage reservoir. The Shoshone rises in the Yellowstone National park, where it obtains a sulphurous character that made the Indians call it "Stinking Water." It rushes through canyons wild and picturesque, and it is one of these which is to be dammed so that the floods may be stored and the waters distributed systematically over the parched lands, which only need sufficient moisture to make them fertile. When this project is worked out an area of fully 500,000 acres of land will be benefited.

Although the national and state expenditures in the matter of irrigation are large, it is money which comes back to the treasury both directly and indirectly. To a large extent it comes back directly when the settlers take up the land made valuable by the irrigation systems. The funds created in this way furnish the means of extending the irrigation process to lands yet to be reclaimed from uselessness.

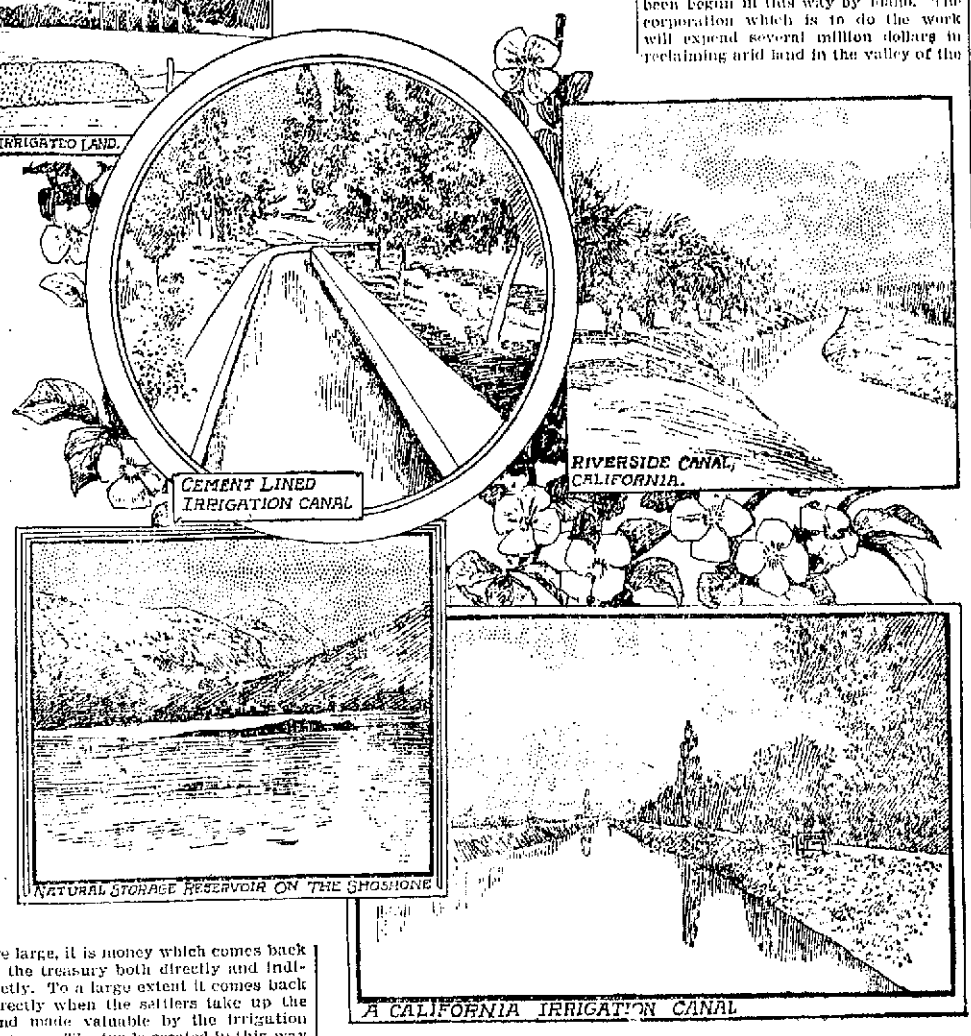

The Carey law, passed by congress in 1894, authorized the secretary of the interior to patent to the state free of cost a million acres of land in each state that provided for the irrigation of not less than twenty acres of each 160 acre tract cultivated by actual settlers. Provision was afterward made by amendment that if a state failed within ten years to cause the whole or part of the lands so segregated to be irrigated the secretary of the interior might either continue such segregation for five years or restore the lands to the public domain. The law also provided that no state should sell more than 160 acres of land to one person, and that if a surplus accrued from the sales it should be held in trust for the reclamation of other land.

Some of the states have authorized their land boards to make contracts with private individuals or corporations for the establishment of irrigation systems. One very extensive project has been begun in this way by Idaho. The corporation which is to do the work will expend several million dollars in reclaiming arid land in the valley of the Snake river. The canals will have a combined length of more than 1,000 miles. The Shoshone falls are being harnessed, and electric railroads are to be built through the land to be reclaimed.

There is no doubt that the present administration's outspoken approval of an extended system of irrigation has given the subject a tremendous impetus, and the hitherto arid regions of the country have assumed an increased value in the eyes of the land speculator.

One of the immediate and logical results of the irrigation crusade is the growth of the irrigation fund. During 1903 it accumulated at the rate of about $1,000,000 a month. In September of last year the treasury held to the credit of the reclamation service $16,191,536. This enormous amount represents the sum total received from land sales in the irrigated tracts. Of the sixteen states and territories contributing to this total North Dakota stood first with $1,221,041. Nevada yielded only $12,165.

One of the early drawbacks to the immediate success of irrigation in this country was the determination of farmers to secure for themselves larger holdings than they could operate successfully. The American agriculturist had long been a land owner of many acres. The accumulation of land had become an inherited characteristic. It was only the foreign peasant who was content to establish himself on a few acres of fertile soil. His success as a result of his thoroughness, especially the financial outcome of his highly intensive methods, first amazed, then instructed, the man of too many acres. In 1889 the average size of an irrigated farm in California was seventy-three acres, but ten years later it had decreased to fifty-six. The irrigationist was learning his lesson. At present the small tract and intensive culture are becoming the rule everywhere.

In estimating the benefit actually to be derived from irrigation it must be remembered that its availability is not confined to arid lands. California, for instance, where the system is carried on more extensively than in any other state save one, Colorado, is by no means an infertile country naturally. There is usually sufficient rainfall to secure an abundant harvest, but irrigation has been found to increase the productiveness to such an extent that it is extremely profitable to employ it. The plains of Lombardy have been celebrated for ages as the garden spot of Europe. The north Italian rainfall is not far from normal, but a notable excess of productiveness has been obtained by damming the waters of the Po.

From the present outlook it is evident that irrigation in its various forms is destined to a widespread exploitation in this country. The increase of population, the greater cost of the arable area and the necessity for husbanding our agricultural resources will cause intensive farming to displace the wasteful methods of our forefathers.

EDWARD HALE BRUSH.

A BOER HERO AT THE ST. LOUIS EXPOSITION.

From fighting the real battles of the Transvaal Republic to mimic warfare at the St. Louis world's fair is a long jump, but it has been taken by General Piet Arnoldus Cronje, known to fame as the "lion of Paardeberg." It was at that place that he surrendered his beleaguered army after a bombardment of seven days. Cronje was then deported to the island of St. Helena, being released soon after the close of the war. At the St. Louis exposition General Cronje, with about 200 Boers and some Zulus, Swazis and Kaffirs, will give exhibitions of the sort of warfare which so long baffled the English in South Africa. At the close of the fair all of the party, excepting General Cronje, will settle in Mexico. The battle scarred Boer leader will return at once to his farm in the Transvaal.

GENERAL PIET A. CRONJE.

FIREPLACES MADE OF SNOW.

At Point Barrow, in Alaska, snow is used for building much the same as bricks are used here. The fireplaces are first made with square blocks of frozen snow, in all about two and a half feet square. When the fire is lighted, the snow, of course, melts on the surface nearest the place, but when the fire is out this becomes so hard that the next fire causes it only to become damp. A snow fireplace with a fire in it as used in the average house in Britain will last for years. When it becomes broken it is patched up by the application of water, poured on till it freezes.

Characteristic Illustrations of the War In the East

THE NEWSBOYS OF TOKYO, JAPAN.

The newsboys of Japan would scarcely be recognized as fellow workers in a common field by the little fellows to whose raucous "Wuxtry!" we are so accustomed in this country. Instead of reeling off a short sentence about the news which prompts the extra, the Jap newsboy indicates the importance of his wares by bells attached to his waistband. Sometimes only one bell is worn, and then the sales are not very heavy. But when the Japanese gave the Russians their first setback at Port Arthur the boys donned six bells, with a resultant enormous sale. The scene illustrated herewith occurred in Tokyo immediately after the first extra containing this important news was given to the venders.

JAPANESE COLOR PRINTS.

The collecting of Japanese color prints has been greatly stimulated by the present activity in the east. Not only has the taste for acquiring these prints developed greatly, but the price of them has undergone a corresponding increase. Formerly they could be picked up in the tiny shops of Japanese cities at a ridiculously low figure, but now the supply falls far short of the demand, and some of them have been sold for as much as $350. It may be stated also that the thrifty Japanese imitator has been at work, and the result is an added necessity for discrimination in buying. The above cut is a copy of one of these interesting works of art. It was originally from a painting by Tach Band Minko and was named "The Sword Smith."

LOADING A TWELVE POUNDER IN ADMIRAL TOGO'S FLEET.

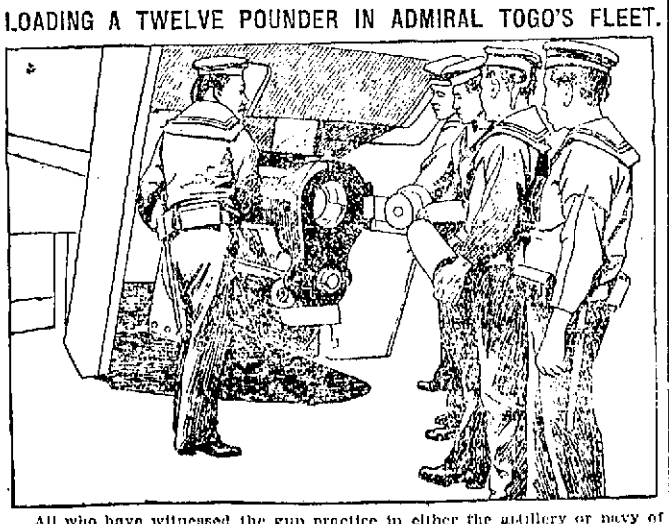

All who have witnessed the gun practice in either the artillery or navy of Japan have expressed admiration at the precision and rapidity with which the agile little gunners handle themselves. European officers who have visited the island empire declare the mikado's soldiers and sailors excel those of most of the western nations, at least on the score of adroitness. The accompanying cut shows the process of charging a twelve pounder on board one of the ships commanded by Admiral Togo, whose fleet has done such brilliant execution about Port Arthur.

RUSSIAN ARTILLERY BATTERY READY TO GO TO THE FRONT.

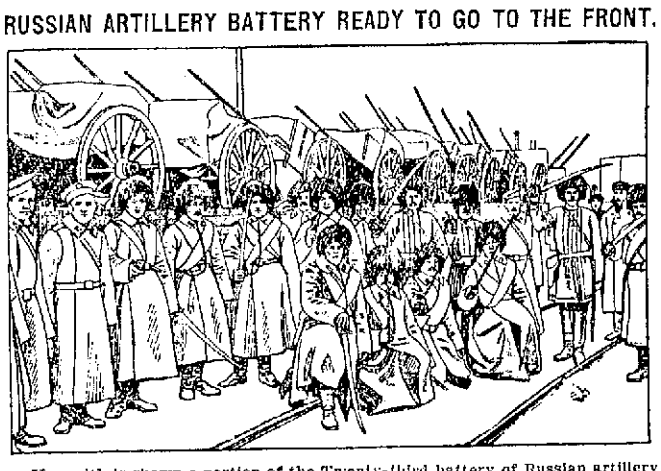

Herewith is shown a portion of the Twenty-third battery of Russian artillery ready to leave Gatschina, a station near St. Petersburg, for the far east. Behind the men are the guns of the battery loaded on flat cars for shipment. The appearance of the men would indicate that most of them are Finns.

SCENE IN THE JAPANESE PORT OF SASEBO.

The accompanying picture plumps one down in the very middle of things Japanese, and of the old order at that. The western innovation has made very little impress on this street scene. The houses with their broad eaves and latticed passageways, the jinrikisha being wheeled into its shed, the old Jap at his work and the small boy looking on with the baby strapped to his back present very much such a street picture as might have been seen in the Sasebo of fifty or even 500 years ago. A European or American baby would very lustily object to the uneasy posture in which the little brown one is held; likewise the western small boy would think himself very badly treated if he were compelled to lug his smaller brother in this manner.

NURSES LEAVING TOKYO FOR THE FRONT.

Not least among the surprises offered to the world by the resourceful Japanese is the completeness of their Red Cross organization. Although it was established during the civil war, which was over in about eight months, and although its record at that time was admirable, its present proportions and efficiency are little short of marvelous. It numbers several thousand members, and for equipment and up to dateness it is unsurpassed by any other of the Red Cross bodies. It is supported by all classes of the Japanese with the most generous enthusiasm.

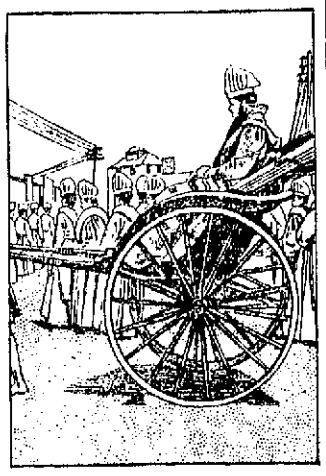

EFFECT OF TORPEDO EXPLOSION.

This illustration is from an excellent drawing made by M. Ehrmann, the distinguished French artist. It demonstrates quite forcibly the effect of the discharge of a modern torpedo against a battleship. The experiment was made in the harbor at Cherbourg and was witnessed by M. Ehrmann. He photographed a torpedo explosion against a dummy ship and then made a battleship on the same scale, thus arriving at very accurate results.

RUSSIAN GUARD ON THE MANCHURIAN RAILWAY.

The mounted scouts who patrol every mile of the Chinese Eastern railway through Manchuria are not all Cossacks, but represent every type of the Russian cavalry. The cut shows one of these guards detailed from the widely variegated armies of the czar. The horse is as worthy of study as the man. It is a rather unkempt looking beast, but small and wiry, a fair sample of all those in use by the Slav soldiery.

JAPANESE INFANTRY ON THE MARCH.

The fate of the far east is to be determined by the type of men shown in the accompanying cut. It is on her infantry that the Flowery Kingdom finally depends. They constitute the pride of her army, and she has absolute faith that, man for man, they can stand against any soldiers of the world.

TRAINS TO AND FROM BOSTON

SOUTHERN DIV.

To Boston. Lve.	To Boston. Arr.	From Boston. Lve.	From Boston. Arr.
5.42	8.50	6.00	7.04
6.28	7.40	6.50	7.36
a6.30	7.50	7.55	8.55
a6.43	7.53	8.25	9.01
a7.01	8.02	a9.00	9.37
a7.24	8.10	a10.00	10.37
a7.31	8.50	a10.17	11.54
7.45	8.45	a11.30	12.07
8.50	9.40	12.00	12.56
9.40	10.40	e1.00	1.37
11.00	12.03	3.00	3.01
a11.48	12.25	e3.00	3.37
a12.14	1.00	a5.47	5.00
1.40	2.50	4.16	5.30
a1.58	3.22	e3.00	5.37
a3.08	4.20	5.52	6.25
e4.47	4.50	a5.47	6.54
4.25	5.30	6.14	7.30
a5.22	6.15	e7.30	8.08
a5.44	7.00	e8.30	9.08
a6.22	7.05	10.30	11.54
e7.30	8.10	11.20	12.22

WESTERN DIV.

To Boston. Lve.	To Boston. Arr.	From Boston. Lve.	From Boston. Arr.
6.50	8.00	7.30	8.34
8.00	8.54	9.25	10.32
9.35	10.39	10.45	11.41
10.50	12.00	11.30	1.06
12.05	1.39	3.15	3.19
12.45	1.57	3.56	4.55
2.30	3.55	4.08	5.30
3.10	4.10	6.01	7.05
3.35	5.04	6.25	7.48
5.05	6.48	9.39	10.40
6.15	7.16	B11.15	12.15
7.00	8.05		
9.25	10.30		

SUNDAY TRAINS

Lve.	Arr.	Lve.	Arr.
8.15	9.27	8.00	9.17
12.05	1.24	12.00	1.02
4.05	5.13	5.00	5.27
5.30	6.55		
8.00	9.05		

Trains by western division leave Lowell from Middlesex St. Station.

aVia Bedford.
eExpress.
cFrom Middlesex Street Station only.
B Runs to Lowell Wednesdays and Saturdays only.

SUNDAY TRAINS

Lve.	Arr.	Lve.	Arr.
a8.00	7.50	9.00	10.00
a7.24	8.10	3.00	1.57
8.45	9.49	5.00	5.58
a8.20	10.15	e7.30	8.08
a4.35	5.30	e8.30	9.08
a5.58	7.00	9.00	10.03

LOCAL NEWS

Stationery—F. A. M. Tobin's Printery.

T. A. D. Sullivan, wholesale grocer.

Lawler Printing Co., 29 Prescott St.

Hire your hacks at O'Donnell's stable. Tel. 439-4.

Hose. The Thompson Hardware Co. warrant every foot of hose.

Call and see J. Johnson's celebrated Economy Gas Stoves at 366 Merrimack street. The best ever made.

On Wednesday, June 8, at 4 o'clock p.m., at office, No. 32 Hildreth building, will be sold at public auction 2 roll-top desks, one Smith Premier type writer, No. 5, cost $115, also typewriting desk, cost $25, both used but a short time, 3 tables, office chairs, letter press, letter files, one small combination safe, suitable for office or house, etc. George F. Stiles, auctioneer.

A WOMAN DROWNED

Her sorrow at the store of J. S. Banford Co.'s, 200 Merrimack street. The bargains in laces, dress goods, small wares, etc., this week, are so great that they would drown your sorrow if you should come in. Half prices is the word now and double stamps.

LEGISLATION A PANACEA.

As illustrating the prevalence of the theory that all human ills can be cured by the simple and easy process of making laws against them, a statute just enacted by the Massachusetts legislature is noteworthy. Lately some of the citizens of that commonwealth, in particular those residing in Boston, discovered that all was not well in the administration of their domestic affairs. Grocers' and butchers' bills and bills for other household supplies kept growing in size without any corresponding increase in orders. It is asking a good deal of the serious-minded residents of Boston to concern themselves with such grossly material matters, but they finally did so. An investigation revealed that an elaborate system of grafting has grown up wherein dealers and merchants, together with household servants, conspire for mutual benefit. Presents and "tips" find their way from the seller to the household purchasing agent. In return the latter refrains from too critical an inspection of the dealer's bills.

Of course, the householders who suffered from this wicked conspiracy could have protected themselves at any time by the simple process of inspecting and auditing their own bills but that would involve a degree of intimacy with the sordid details of kitchen and cellar which no true Bostonian could tolerate. Hence a law has been enacted which describes at great length and in solemn legal verbiage and iniquity of the tipping custom and declares that any person guilty thereof "shall be punished by a fine of not less than $10 nor more than $500, or by such fine and imprisonment for not more than one year."

Having secured the enactment of the law the good people of the state can rest secure in the knowledge that they have done their duty. The tipping evil is now prohibited by law and constructively, therefore, it ceases to exist. But why stop here? There are lots of disagreeable annoyances to mar the joys of household life. Why not legislate against them? Properly carried out, the Massachusetts scheme of household legislation should include laws providing protection against all these evils, from the error of the servant who breaks the china or forgets to put the cat out nights to the negligence of the chef who fails to season the soup.—Chicago News.

STEAM HEATING
WATER HEATING
FURNACE HEATING
CARROLL BROS.
Tel. 640. 36 Middle St.

WAVERLEY HOTEL
European Plan - - 20-22 Market St.
ITS FEATURES:
Beautifully Appointed Dining-room for Ladies and Gentlemen.
Ten Private Dining-rooms.
Most Unique Dutch Room in New England.
Special Dinner 12 to 2.30. Daily change of Menu.
25 Healthful Sleeping Rooms.

JAMES E. O'DONNELL
Attorney-at-Law,
6 HILDRETH BUILDING, LOWELL
Notary Public. Telephone.

Established 1884.
J. F. O'DONNELL & SONS
FUNERAL DIRECTORS AND EMBALMERS.
318 to 324 Market St., corner Worthen
Funeral chapel, also a morgue, connected with our establishment. Telephone 429-2.

J. J. O'Connell. J. J. Cashman.
J. J. O'CONNELL & CO.
Funeral Directors
1010 Central St. Davis Sq.
Telephone Connection.

ANNUAL TRIBUTE

Memorial Day of Manchester Unity Odd Fellows

Street Parade and Memorial Services—Visit to the Graves of Deceased Members—Addresses Delivered

The members of Manchester Unity of Odd Fellows paid tribute to their deceased members yesterday, by holding the annual memorial services. The services opened with a parade to the Edson cemetery. The parade was formed in Middle street at one o'clock with P. G. John S. Jackson as chief marshal. The National band, R. H. Griffiths leader, followed the squad of past grands who headed the line. This squad was marshalled by John L. Boughton, and consisted of the following named: Frank Robinson, John R. McLean, J. H. Scoble, Robert J. Houston, John Usher, William G. Porter, Henry Davis, William Hudson, William Black, Charles Cullum and James Dawson.

Excelsior lodge was first in line, headed by its Noble Grand, Andrew Mowatt, and then came Integrity lodge, N. G., Edward McLean; Wameslt lodge, N. G. Harry Clayton; Merrimack Valley lodge, N. G. Fred Walker and Asa Pollard lodge, Billerica, N. G. Walter Radcliffe.

The parade moved through Middle street to Central and up Gorham street to the Edson cemetery where at the grave of P. G. William Galbraith of Excelsior lodge, the march in Saul was played by the band, and Rev. N. W. Matthews offered prayer. The

JOHN S. JACKSON, Chief Marshal of Parade.

ritual was read by P. D. D. James Smith, following which the members of the different lodges sang "Nearer My God to Thee," with band accompaniment.

At the conclusion of the services at the cemetery the line was reformed and the members marched to the First Trinitarian Congregational church in Dutton street, arriving there at three o'clock. The exercises at the church were brief but impressive. The railing at the rear of the pulpit was heavily draped with the ensigns of many nations while the pulpit was almost covered with the American flag.

"Blest Be the Tie That Binds" was the opening hymn of the service, sung by the congregation and choir. Rev. G. F. Kenngott then read from the scriptures, I Corinthians, Chap. XIII. The roll call of the dead of the five lodges was read by the noble grands, after which prayer was given by Rev. N. W. Matthews. The choir under the direction of Mrs. G. F. Kenngott rendered a selection, following which Rev. J. M. Craig of the First Presbyterian church delivered an address, during which he said: "Your order is more than an organization, it is an organism. Many times we fail to grasp the distinction between the two words. An organization is a mechanism; an organism is a living unity.

"A life insurance and sick benefit order is an organization, but one of true brotherly love is an organism. You help your sick or unfortunate brother because he is a part of yourself. And you think your action not in the line of duty, but because it appeals to you as a privilege to help him.

"Don't make the mistake of saying that your lodge is a good enough church for you. You take all of the fundamental truths from the Bible for the basis of your lodge, but the church takes what you don't which means that the church takes the doctrine as its great fundamental that a man must be born from above, as a requirement for full fellowship.

"Let me beg of you never to forget that while the lodge has its place, the church is the one essential thing to the upholding of society. Without it we should go back to barbarism."

The Excelsior quartette, composed of Messrs. Worcester, Rogers, Davis and McLean sang "I Cannot Always Trace the Way."

Rev. N. W. Matthews, in a short course of remarks said: "Odd Fellows all are the outcome of the life of the Great Nazarene. The memory of this service that you will carry away with you will make you better, nobler men."

The girls' choir sang another selection, and then Rev. Mr. Kenngott gave the closing address. He said in part: "It is better to judge organizations by their better motives and express purposes than by their worst members. I know lodge members sometimes judge churches by their worst members rather than by their higher motives. And while there are undoubtedly hypocrites in one as in the other we should always look for the good, the sweet love giving side of them, the side of best motives, best members, best creeds.

"I am very glad for this organization and others like it. They have taught the church a valuable lesson. Often the church has been unwilling to yield one inch of ground against the wall. If the church had always been as she should have been and is getting to be, your orders and orders like it would not be outside of the church, but would be a strong part of it. And I long for the day when lodge members will be walking in the church, for the Kingdom of God.

"Religious work must become social. Some day, in the course of your great work, and we, in the course of ours, shall meet and be members of a universal lodge. Outside of the church are many religious men; I wish they were inside of it, for the church needs the help of those men very much.

"Righteousness is in our mastery of life. Sin lies in our not being brotherly."

One verse of "Nearer, My God, to Thee" was sung by the congregation, members of the lodges and of the Odd Ladies, and then benediction was pronounced, the service ending.

Once more the line of lodges reformed and marched to the hall in Middle street where it disbanded.

The observance was carried out in a most creditable manner and displayed well the high standing and numerical strength of the order.

A BAD RUNAWAY

Occurred in Merrimack street, but the horse stopped at J. S. Banford Co.'s. He was attracted by the bargains in laces, dress trimmings and black goods. Bargains on the goods would attract any one passing that way. Come in and get a few while they last. Double stamps.

SENT TO DANVERS

MAN WHO POISONED DOGS IN CENTRALVILLE WAS INSANE.

William H. French, the aged Centralville man who was found guilty of poisoning dogs in Centralville a few months ago, and fined for the offence, has been adjudged insane. He was removed to the asiyum for the insane at Danvers a few days ago. He was sent to the Lowell General hospital about two weeks ago and from there he was sent to Danvers.

TO GO TO TYNGSBORO.

The Lowell Christian Endeavor union has received and accepted invitation to attend a banquet and rally to be held by the Tyngsboro society in that town tomorrow night. The banquet will begin promptly at 7.30 o'clock and an address will be given by Mr. William Shaw, treasurer of "The World's Endeavor Union."

ACTRESS' MOTHER DEAD.

NEW YORK, June 6.—Mrs. Josephine Martinez Cone, mother of Kate Claxton, the actress, died at her cottage at Larchmont yesterday. Miss Claxton was with her mother at the time of her death. Mrs. Cone was in her 59th year and was born in New York city. Her husband, Spencer W. Cone, died a few years ago.

SEEKS DIVORCE

Drakale Arkaein Says Girl Deceived Him

Drakale Arkaein courted Florence A. Eddy for one short week nad then married the girl. It was the old story of marrying in haste and repenting at leisure. Arkaein is now seeking a divorce because, he alleges, that Florence is not as pure and simple of heart as he thought she was. He has petitioned the superior court for annullment of the marriage. The couple were married Oct. 11, 1903, and the latter part of the February following found them entertaining a little stranger. Drakale didn't expect anything of that kind. He said he had no reason to expect and he immediately took steps to obtain a separation. Mrs. Arkaein is in Montreal at the present time.

RUNAWAY BOY

JOSEPH DUCHARME GOES AND COMES WHEN HE PLEASES.

Thirteen-year-old Joseph Ducharme, who has a record as well as a penchant for stealing horses, escaped for the second time from the Lyman school last week. Joseph came to Lowell and went home as calmly and unconcernedly as though he was expected. The police were notified of Joseph's escape from the Lyman school and Sergt. Freeman and Officer Whitworth went to the boy's home in Lakeview avenue, Saturday night. Joseph was taken from his little trundle bed and ushered into the presence of Capt. Kew at the Market street bastile and after an exchange of courtesies he was locked up. Yesterday the boy was returned to the Lyman school.

HELD A PIANO RECITAL.

The young pupils of Miss Jessie M. Todd held a pianoforte recital in the parlors of the Worthen Street M. E. church Saturday afternoon. Among those who took part in the recital were the following: Madeline Potter, Elsie Allen, Gladys Arnold, May Sutcliffe, Gladys Peters, Gertrude Finnegan, Mable Haggerty, Elsie Nichols, Susie Green, Jessie Watson, Gertrude Brady, Blanche Burrill.

PARKER MEN WON.

FORT WORTH, Texas, June 6.—Returns received by the Fort Worth Record from 150 counties that held primaries Saturday in Texas, show that 56 counties instructed for Parker, ten for Hearst, and the remainder uninstructed. Most of the uninstructed delegates are reported as Parker men. There are 200 voting counties in the state.

BAKERS CONVENE

AND TALKED OVER STRIKE SITUATION.

BOSTON, June 6—The strike of bakers in this state was the principal topic of discussion at the quarterly convention of the New England Bakers and Confectionery workers International union here yesterday.

It was reported that 368 bakers are now on strike in Massachusetts and that strikes exist in Boston, Waltham, Lynn, Lowell New Bedford and Providence. It was voted to levy an assessment on each of the local unions in the state to contribute to the aid of the strikers.

The following officers were elected: President, Robert C. Schneider, Salem; first vice-president, L. C. Borneman, Waterbury, Conn.; second vice president, E. R. Guptil, Manchester, N. H.; third vice president, J. E. McLaugh, Portland; fourth vice president J. F. Adams, Providence; secretary, Joseph F. Walsh, Boston; treasurer, William H. Sands, Brockton.

The next quarterly convention will be held in New Haven, Sept. 10 and 11.

DON'T THINK

That because we sell ice cream soda at 5c, while others charge 10c, that ours is not as good. We use pure cream, ice cream, the juice of pure fruits, pure sugar and pure soda. The 10c man can't do better than that. Howard, the Druggist, 197 Central street.

F. W. COUGHLIN - Auctioneer
41 Donovan Building, Lowell, Mass.
Telephone 649-12.

A Valuable Estate in Chelmsford Centre
WILL BE SOLD AT
Auction Saturday, June 11, at 3 o'clock in the Afternoon

On Warren avenue in Chelmsford Centre, without reserve to the highest bidder.

Description: Eleven room house, stable, carriage house, and about one-half acre of land, 2½ story house with large piazzas and equipped with all modern conveniences, hot and cold water, hot water heating apparatus in perfect repair, remented cellar, with foundation wall of heavy granite construction. First floor divided into kitchen, pantry, dining-room, sitting-room, library, parlor and hall, all the rooms are large and arranged to save labor for the housekeeper. On the second floor are situated four large chambers and bathroom. The house is in thorough repair, having been built but three or four years, and the person purchasing receives a modern house well built, with the modern conveniences. The stable will accommodate two horses, and there is plenty of carriage room. Stable and carriage house are in excellent repair. This estate is finely located in a pretty neighborhood, handy to stores, churches, schools and very near electric car line. There are numerous fruit and shade trees and spacious lawn, which gives the property a genteel, up-to-date appearance.

If you are looking for a nice country place, here is one for you at your own price.

TERMS: $200 must be paid or secured to the auctioneer at time of sale, balance may be arranged at same time.

Take Chelmsford Centre electric to Warren avenue. Sale in charge of F. G. Green.

C. F. KEYES - Auctioneer
OFFICE, OLD BOSTON & MAINE STATION, GREEN STREET, LOWELL, MASS.
Office Open Evenings From 7 to 9. Tel.—Office, 465-2; Residence, 692-13.

Tomorrow at 1.30 o'clock
ASSIGNEES' SALE OF THE GROCERY STOCK AND FIXTURES, ALSO HORSE, WAGONS, HARNESSES, ETC., AT NO. 248 MIDDLESEX STREET.

The stock consists of a general line of fresh and up-to-date goods. The store has been doing business up to within a few days and is a very clean stock throughout. The fixtures constitute the following: 2 sets of computing scales, 2 refrigerators, 3 show cases, butcher block, bench and butcher tools; also butcher cart, Democrat wagon, Concord wagon, set of double harness, set of single harness, 1 Traverse-runner pung, one bay horse, 6 years old.

Sale will be positive, on the premises, rain or shine, on Tuesday, June 7th.

TERMS: Cash.

By the order of the Assignees,
SIMPSON & ROWLAND.

25c 25c 25c 25c
The Bon Marche Dry Goods Co.
ANNOUNCE THE BIGGEST SALE OF
China Crockery and Kitchen Furnishings
EVER HELD IN THE CITY OF LOWELL

We do not often indulge in spreadeagleism or bombastic assertions, but this case warrants a line of conduct out of the ordinary run. We had a sale in February which was a tremendous success, but the values in this sale are away beyond them in goodness. When we can offer you merchandise worth anywhere from $1 to $3 for 25c, you'll forgive us, we know, even if we do spreadeagle a little bit.

THESE GOODS GO ON SALE THURSDAY MORNING AT 8.30 O'CLOCK
EVERYTHING ONE PRICE, 25 CENTS

25c 25c 25c 25c

By J. E. CONANT & CO., - - - Auctioneers
OFFICE, LOWELL, MASS.

Friday Afternoon
THE TRUSTEES OF THE CITY LIBRARY OF LOWELL HAVE VOTED TO MAKE ABSOLUTE DISPOSAL, BY PUBLIC AUCTION, OF THE REMAINDER OF THE REALTIES NOW IN THEIR POSSESSION FROM THE HANDSOME BEQUEST MADE TO THE LIBRARY BY THE LATE JOHN DAVIS, THE SALE TO TAKE PLACE REGARDLESS OF ANY WEATHER CONDITIONS, UPON OR NEAR THE SEVERAL PREMISES, ON FRIDAY, JUNE 10, 1904.

The Ten Separate Properties
ARE LOCATED AND DESCRIBED HEREWITH AND ARE TO BE SOLD AT THE HOURS DESIGNATED IN THIS ADVERTISEMENT.

At 1 o'clock

LOT ONE. The cottage house, stable and 13,165 square feet of land, numbered 96 West Meadow Road, or a few minutes walk from the end of the Pawtucketville line of electric cars, at the corner of Mammoth Road and West Meadow Road. The house has seven rooms, pantry and cellar, all in good repair. The stable has four stalls, and there is also a wagon house for two or three vehicles. On the east side of the stable is an ice house. The lot has a frontage of 66 feet on West Meadow Road, and a frontage of over 200 feet on a passageway on the west side of the property. This property is now rented for $15 a month. With its ice house and other equipment it is especially well fitted for a milkman's purposes. The purchaser of this lot must deposit with or secure to the auctioneers $200, just as soon as the property is struck off.

At 1.15 o'clock

LOT TWO. Adjoining on the easterly side Lot One or the first described property in this advertisement, and on West Meadow Road, is a lot of land containing 54,381 square feet with a frontage of 224 feet on West Meadow Road. The purchaser of this land must make a deposit of $150 at time of sale.

At 2 o'clock

LOT THREE. Corner estate. The cottage house, stable and 12,958 square feet of land, at the corner of Parker and Wilder streets, or No. 215 Parker street. The buildings, though somewhat in need of paint and some few minor repairs, the places for which are all in sight, are solid and substantial, and were erected by Avery Marshall for his own occupancy. The Highland line of electric cars, at the corner of Stevens and Parker streets, is within two or three minutes' walk; and the Chelmsford street lines, at the corner of Chelmsford and Parker streets, are within six or seven minutes' walk. The house has nine rooms, also bathroom, pantry, laundry room and several sheds. It is heated by steam. The lot has a frontage of 100 feet on Parker street, and of 116 feet on Wilder street; is up and above the grade of the streets and laid down to lawn and garden patch; with a great abundance and variety of fruit trees and vines; while there are six fine shade trees on the street fronts. The stable has room for five horses and a carraige house on the north side with room for five or six vehicles. This place is very prettily situated, and has had a lot of money expended upon it. It is naturally a very pretty place, and was originally one of the finest cottage home properties in the Highlands. The purchaser of this lot must hand to the auctioneers $300 as soon as it is struck off.

At 2.45 o'clock

LOT FOUR. A nice-looking and modern two and one half story house of nine rooms, also bath room, store room, laundry and pantry (attic unfinished), numbered 320 Wentworth avenue and opposite Birch street. With the house are 9000 square feet of land with a frontage of 75 feet. The property is a neat, trim and trig-looking home. The house has recently been put in prime condition inside and out, and is heated by a first-class steam plant, placed in an excellent cellar. The lot comprises all of Lot 140 and half of Lot 139, as originally laid out; is above the grade of the street and teraced in two levels, with garden spot in the rear; is laid down to lawn; and has shade and fruit trees, vines and shrubbery. The Oaklands line of street cars passes the premises (running time from Merrimack Square ten minutes). This is certainly a very pleasant home, and has all the attractive features of a suburban place with all the advantages of a city home. The property is at present occupied by Mr. F. H. Derby. A deposit of $350 must be made on this lot at the sale.

At 3.15 o'clock

LOT FIVE. The tenement property numbered 8 Hudson Street, or next the corner of Central and Hudson Streets, comprising a two-family house and 2500 square feet of land with a frontage of 53 feet on Hudson Street. Each family has five rooms and cellar. But one-half is occupied today, and the rental from this is $7 per month. The other half has been newly papered, painted and repaired inside, and is already for a tenant. This property should prove attractive to those looking for a small, well-located renting property, that will constantly produce an income and demand only slight and inexpensive repairs. The purchaser of this lot must pay to the Auctioneers $200, at time of sale.

At 3.45 o'clock

LOT SIX. The easterly half, or number 139, of the property numbered 139 and 141 Newhall Street, next the corner of Livingston Street. With the house are 468 square feet of land, with a frontage of 26 feet. This is a small property and rents for but $6 a month, yet the rent is very regular and the repairs very few. The purchaser must pay to the Auctioneers, on this lot, $100, as soon as the lot is struck off.

At 4 o'clock

LOT SEVEN. The southerly half, or number 170, of the estate numbered 168 and 170 Lawrence Street, opposite Groves Avenue. The lot has 1500 square feet of land with a frontage of 25 feet. The house has six rooms and cellar, has been recently papered and painted throughout, inside, and is rented for $9.00 a month. The property is a convenient one, right down town, on a good street, and so situated as always to rent and to pay a large rate of interest on its value. Its purchaser must deposit $150 with the Auctioneers at the time of sale.

At 4.15 o'clock

LOT EIGHT. The westerly half, or number 69, of the estate numbered 69 and 71 Tyler Street, next the corner of Lawrence and Tyler Street. A large and substantial two and one-half story house of twelve large rooms, also bathroom, shed and cellar. It is all heated by a furnace. With the house are 4150 square feet of land, having a frontage of 41 feet on Tyler Street. This estate is rented today for $25 per month. It seems to us that this is a desirable property to own and rent as it is. Its location and the shape of the lot make it exceptionally attractive for improvement. The purchaser of this lot must deposit with or secure to the auctioneers $400 as soon as the lot is struck off.

At 5 o'clock

LOT NINE. The southerly half, or number 131, of the brick building numbered 131 and 133 Lakeview Avenue, not far from the corner of Bridge Street and Lakeview Avenue. There are eight rooms, pantry and cellar. With the half to be sold are 3206 square feet of land with a frontage of 25 feet on Lakeview Avenue. This property is rented for $10 per month. The purchaser of this lot must deposit $250 with the Auctioneers as soon as the lot is struck off.

At 5.20 o'clock

LOT TEN. The nine-tenement block, end to the street, numbered 36 Lakeview Avenue, between West and Stanley Streets. Eight of the tenements have four rooms each and cellar. The ninth one has three rooms, small store and cellar. This block is a good one, and at the time of sale will be in good order. In the rear of the block is a two and one-half story, two-family building of twelve rooms. This building is out of repair and not rented at present. Two tenements in the large block are now undergoing repairs; consequently are not rented; but the block as a whole yields an excellent and regular income of $30 per month. With the two blocks are 5115 square feet of land, the frontage on Lakeview Avenue being 50 feet.

All the properties will be open for inspection after 10 a. m. on the day of sale. Of the purchase money on each lot, one-half may remain on mortgage with interest at the rate of five per cent. per annum. All inquiries should be made at the office of the Auctioneers.

TRUSTEES OF THE CITY LIBRARY OF LOWELL.